PUBLIC LIBRARY
UPLAND, CALIF.

Reading Room

Published every Thursday in the interests of Upland, "The Biggest Little City in San Bernardino County."

The Upland News

If you think the country is going to the dogs, wait till your neighbor says so—maybe he will never mention it.

VOLUME NINETEEN, No. 28 | UPLAND, SAN BERNARDINO COUNTY, CALIFORNIA, THURSDAY, NOVEMBER 27, 1913. | $1.50 PER YEAR

HE GETS "SASSY" IN JUSTICE COURT---IS FORCIBLY EJECTED

Not Enough Solids in the Milk, Dairy Unsanitary

Many Cases Before Judge Crane on Monday and Tuesday. The Cup That Cheers and Speed Bug are Largely Responsible for Trouble.

Robert Weiss, self-appointed attorney for one C. O. Olsen, a knight of the road, doesn't like the way Judge Crane conducts his justice court, and in fact he disliked it so much that he became abusive and after Judge Crane warned Weiss that he would fine him for contempt of court, and as Weiss still continued his abuse Officer Sawyer forcibly ejected said Robert Weiss from the court room.

All this occurred on Tuesday morning when C. O. Olsen was up for sentence, having been found by officers sleeping in a box car. Olsen didn't ask Weiss for any assistance, but he insisted on giving it, with the result as above stated. Olsen was given a fine of 15 days or $15 and being short of coin, he took the days. This morning five more "knights" were sent on their way, after being given comfortable lodging at the jail and Olsen would have received the same sentence but for the fact that he declared that he would wreck the entire city and became most abusive in his language.

Not Enough Solids

Ray Hasson, inspector of dairies, was in town Monday and Tuesday, and as a result of his visit here complaint was filed against Thomas Dowling, dairyman, in Judge Crane's court charging Dowling with providing customers with milk in which there was less than eight and five-tenths per cent solids, or in other words, that there was some water in it.

Dowling plead guilty and Judge Crane fined him $25, which he paid

Unsanitary Conditions

Another complaint was also filed against Dowling by Inspector Hasson because of unsanitary conditions at his dairy in that milk bottles, cans, etc., had not been properly scalded before being used. Mr. Dowling plead guilty as charged, and Judge Crane fined defendant $10, which he paid. Mr. Dowling announced that after December 1 he will discontinue his business and shake the dust of the city from his feet forever.

Will Appeal

A. C. Duncanson is to appeal his case regarding the placing of a pile of stone in Fourteenth street, and his fate will be handed out by the superior court. Attorney Freeman was in town Monday preparing the appeal.

Too Much Spirits

Norman Grant, an Ontario blacksmith, came to Upland Sunday night under a load of too much of the cup that cheers. He was under the impression that he had just wiped the street with all the officers in Ontario and was looking for greater worlds to conquer. Local officers had little difficulty with said Grant and Judge Crane administered a fine of $10 or ten days and Grant's employer paid the fine, as he is no doubt a first class man in the blacksmith business, and the boss needed him.

Too Much Speed

As the result of too much speed, Motor Officer Hall gathered in three violators Sunday and is looking for a third. They were Ralph E. Rich of Pasadena, J. H. Wilson of Los Angeles, and E. B. Robertson of Los Angeles. Mr. Wilson paid a fine of $10 and the other two offenders will appear for hearing at a later date.

Will Preside in Chino

Judge Crane of the local court will go to Chino on the fourth day of December, at which time he will preside in a civil case to be heard there.

Kerr vs. Meyer

On December 10 in Judge Crane's court the case of Kerr vs. Meyer is to be heard, the difficulty being over some cement work.

Light Your Lights

Automobilists should observe more care in lighting their automobile lights, as several near-accidents have been reported, caused principally because of a lack of lights. Local officers will appreciate it greatly if automobile drivers will light their lights a little earlier, owing to the fact that the days are much shorter at this time.

EXTEND INVITATION

The Indian Hill Golf Club of Claremont extends a cordial invitation to all lovers of the game living in Upland and Ontario, to the free use of its links on Thanksgiving day.

By order of the executive committee.

C. B. SUMNER, Chairman.
W. N. Beach, Secretary.

MASS MEETING AND BAND CONCERT AT GRAMMAR SCHOOL

Chamber of Commerce to Launch a Campaign

Friday Night to Witness Big Things In Behalf of Upland. Advertising Matter to be Distributed, Concert By the Upland Band. Come!

For several weeks the directors of the chamber of commerce have been planning on a mass meeting of the people of the city and final arrangements were made on Tuesday and the date set for Friday night, Nov. 28, at the auditorium of the Upland grammar school.

President Paul of the chamber of commerce has several matters to bring before the people and not only will the Upland concert band give a concert in the auditorium, but the circulars recently published will be distributed to the people of the city, that they may send them to their Eastern friends.

"Another important matter is the reorganization of the chamber of commerce on a better working basis, and as the dues have been placed so that every man in town should belong, as the expense is decidedly light, it behooves every man and woman who is interested in the welfare of the city to be present at this meeting of Friday night.

The cost to those attending this meeting is absolutely free and if you find nothing in the meeting of interest to you, the band concert is bound to prove entertaining for every resident knows that Director Wilding and his men always have something in the way of music which is entertaining.

Don't think for a moment that you are not invited, for you are, as this is a mass meeting of the people of the entire city, and if you want to enjoy a pleasant and interesting meeting be sure and come to the auditorium Friday evening of this week!

The doors will open at 7:30 p. m. and the meeting will commence operations as soon after that as possible.

GRAMMAR SCHOOL ITEMS OF INTEREST

There will be given an entertainment in the school auditorium, on the evening of Dec. 12. The program will be given by the pupils of the school, and will consist of music and folk dancing. Much effort is being made to make this entertainment in every way a successful and pleasing one, and the patrons of the school, as well as the general public, are requested to reserve that date for this entertainment, as a large audience is much desired. A nominal price for admission will be charged and the proceeds will be used for play ground equipment. Tell your friends and help "boost" the "youngsters'" entertainment.

The San Antonio Teachers Guild held a meeting on last Thursday evening in the Chaffey Union library rooms.

Among the speakers for the evening was Miss Noe, who gave a very interesting address on "Vocational Education in Our Schools."

Notices have been received by all the teachers announcing the Joint Teachers' Institute of San Bernardino County and the City of San Bernardino, to be held in the Baptist church of San Bernardino, on Dec. 15, 16 and 17.

All the teachers of the public schools of the county and city are required by law to attend all sessions of the institute and take part in its proceedings. The institute will adjourn on Wednesday afternoon in time for those desiring to attend the Southern California Teachers association to be held in Los Angeles Dec. 18 and 19.

On Monday afternoon the Rev. Stone gave a very interesting address to the pupils of the upper grades, on the subject of "Missions of California." The subject was well chosen for the day. On Wednesday afternoon he continued the lectures with stereopticon slides, showing the pictures of the California missions. The addresses were very much appreciated and enjoyed.

William Cushing and Melvina Slugg, who have been very ill this past week, are reported to be improving, but will hardly be well enough to enjoy their Thanksgiving turkey; however, the good wishes of their friends go out to them at this time and gratitude is expressed at their convalescence.

Mrs. May is out of school on account of the serious illness of her husband. Mr. May has been ill for some time. Mrs. Cochran is substituting for Mrs. May during her absence from school.

Commercial National Bank of Upland, Cal.

YOU will have many reasons for which to be thankful on November 27, '13. A good bank account indicates thrift and energy, and will add to your happiness. We are at your service.

CHAMPIONSHIP IS TO BE CAPTURED

The Thanksgiving day football game decides the wanted championship of Southern California in high school football, for the year. The race has been a close one and more than one sporting editor and high school football fan has burned the midnight oil trying to figure out the proper "dope." Our Chaffey team sprang a surprise on the other schools, and now leads in the percentage column, but so close is the race that a defeat or even a tie on Thursday will take Chaffey off the top of the heap, and leave the cup to Whittier, who has lost but one game this season.

The Santa Ana team is heavier by many pounds to a man than Chaffey's and is a fast bunch. Though they lost to Whittier in a tight game, those who know say that Santa Ana has the best team. Whittier's score was made on a fluke, while Santa Ana lost several chances to score because luck seemed to be against them. It is safe to say that the game tomorrow will be a thriller.

The chamber of commerce boosters are continuing their good work, and the same spirit of co-operation that sent seventy machines to Whittier will crowd the high school grounds as they have never before been filled. The football manager of Chaffey has given the word that no exorbitant prices will be charged for the game. Despite the fact that it is a holiday game and a championship game, a little two-bit piece will let you into the grounds and admit you to a bleacher seat. There will be no extra charge for auto parking, and it is sure that every available inch of space will be used.

Among the surrounding towns great interest is being shown. The manager made a hurried trip yesterday to Pomona and Claremont, and found many who are looking forward to the game. The newspapers of Claremont and Pomona are giving space and boosting for a good crowd. From Claremont will come a great delegation of college people, everyone of whom will cheer for Chaffey Union. Coach Shutt is very popular there, and this is the cause of some of the interest. But beyond that, in the practice game with the Pomona varsity the plucky Tigers have won the respect of all the college players, their interest in the success of Chaffey being second only to the desire for Pomona to win in the Occidental-Pomona game.

A good day has been ordered from the weather man, and all signs point to the staging of the best football game ever seen on a Southern California high school gridiron, on Thanksgiving day and at 2:30.

ADVENT

Next Sunday marks the beginning a new ecclesiastical year in the liturgical churches. The Christian year, as it is generally called because it follows the life of Christ, begins with prepartion for the commemoration of his birth at the Christmas season.

The first coming suggests the second coming and therefore this topic is pre-eminent in the pulpit during the Advent season. During this season Adventist teaching is prominent and getting ready for the first and second coming of Christ suggests purification and therefore repentance. So this is counted as a minor penitential season a sort of lesser Lent.

Mass meeting at the Auditorium Friday night of this week.

UPLAND MEN WEAR CORSETS---"DEARS"

There were exactly three young men in town Tuesday evening who wore corsets, and although you have read much of men being dressed in woman's wearing apparel, this is the first time that Upland has been favored by a visit from those accepting this manner of dress.

We are told that these same young men were beautiful of face, exquisite in form and indeed fair to look upon, but we are not going to give any names, as that would be telling—and besides these young men had a good time and it is said they can run like "dears"—we use that word advisedly.

However, these young men sauntered down Euclid avenue from Tenth street and called on a lady friends residing near the Upland junction and while returning home were "discovered" by other young men, but a hero appeared on the scene and with the use of his automobile saved them from the stare of mere man and took them to their homes.

The girls had a good time—so what's the difference.

TEACHERS' PENSION LAW IS DISCUSSED

The State Board of Education, sitting as a Retirement Salary Fund Board at Sacramento, last week, discussed at length and decided the various uncertain points in the so-called Teachers' Pension Law. A circular covering the whole situation has been printed and is now being distributed to the teachers of the state through the various county superintendents of schools. The following points in the circular are of general interest:

1. A teacher may receive a retirement salary of $500 per annum upon furnishing legal proof of having taught in the public schools for thirty school years and of having paid to the state one dollar per month for the whole period. No year shall be counted unless it includes at least six months actual teaching.

2. A teacher who retired from the profession more than two years ago is not eligible.

3. Fifteen of the thirty years' teaching must be done in California.

4. Experience gained in private schools, Indian schools, normal schools of other states, federal schools, etc., may not be counted in the thirty years required for retirement. Only teaching done in public schools, under legal certification, or in California state normal schools, will be accepted.

5. Teachers under employment when the law was approved last June must file notice of intention to accept and be bound by the provisions of the law, before Jan. 1, 1914, or be forever barred.

Teachers of the state are very generally assuming the burden of paying this one dollar per month to the retirement fund, as it is a highly advantageous form of life insurance. Copies of the circular may be had of the county superintendent by those interested in the details.

Mass meeting at the Auditorium Friday night of this week.

Free Band Concert at Grammar School Auditorium, Friday night.

POMONA COLLEGE TO PLAY UTAH TEAM

With both teams spending the greatest effort of the entire season for this conflict, which has given the local fans the best exhibition of the great American game each year, and with both student bodies quivering with expectation, the struggle on Saturday promises to eclipse the gridiron exhibitions of previous years.

The dopesters of Southern California differ radically in their estimates of the strength of the two teams, because of the wide difference in the tactics displayed this far this season. Both teams have been working behind closed doors thruout much of the season, perfecting plays which will be displayed the first time in the great battle of Saturday.

The teams are about even in weight, the average being a little less than 160 pounds, Pomona's men averaging a little better in experience. Occidental features fast back field work, end runs and sensational passes; Pomona's strength is an almost impenetrable line, enabling her to make consistent gains on straight line bucks.

Utah university's team was beaten by Occidental and played a tie game with Pomona last week. In the opinion of the invaders, whose team is one of the three strongest in the Rocky Mountain league, the local varsities are about equal in strength and compare evenly with the best teams of the large Middle West universities.

Excitement runs high just at present in sporting circles over the picking of an all-star California team. The game of Saturday will largely decide the relative merits of the varsity stars.

Both Pomona and Occidental are out to fight to the finish Saturday. A harder fought gridiron battle than the coming contest will probably never be seen in Southern California. Both teams are primed for the contest and on the whole are in splendid condition in spite of a hard and gruelling season.

ST. BERNARDS GROWING SCARCE

Half a century ago, or even in more recent days, such rescues by St. Bernard dogs as the one reported recently from St. Bernard's pass were matters of comparatively frequent occurrence and many were the romantic tales told of the St. Bernards of the famous hospice, which were specially trained by the monks to fulfil their errands of mercy.

The breed is in a very different position from that which it occupied many years ago, for practically the entire stock of St. Bernards belonging to the hospice was wiped out by a terrific storm one winter's night. This necessitated the monks rebuilding their strain from blood obtained from the plains below and other sources, a course which was taken much against their will, for they have prided themselves for generations upon the purity of the hospice strain.—New York Sun.

THE CLASS IN ENGLISH

The editor at the Wisconsin Experiment station, desiring a complete reference library of the resources of the state, sent a circular letter to the horticultural, dairying and other agricultural organizations of Wisconsin asking for copies of their "last reports."

Most of them came all right, but one organization wrote: "Our last report, we hope, is not yet published, but we take pleasure in sending under separate cover, a copy of our latest report."—New oYrk Sun.

FRUIT MEN FORMING PLANS TO WORST COMMON ENEMY

Jack Frost to be Fought To the Last Ditch

Systematic Patrol to Save Trees and all Fruit from Ravages of Frost. We are Locking the Door Before Horse is Stolen. Good Work.

"One for all, and all for one" might well be the slogan of the fruit men and citizens of this city, for at the meeting of the growers and fruit men at the Upland packing house last Saturday action was taken that will result in the locking of the door before the horse is stolen, or, in other words, these men are preparing to war against Jack Frost in the time of peace.

As a result of the meeting held last Saturday a committee was appointed to draft plans by which a a patrol could be carried on that would warn growers of impending danger that may appear should a cold spell loom up on the horizon.

The committee appointed consists of Messrs. G. A. Hanson, Will Beattie, C. V. Lambrigger, and E. W. Paul. These men held a meeting on Monday morning and the plan to be suggested at a meeting to be held on Saturday at the Upland Citrus association, is something as follows:

Maunager Tuttle of the Ontario-Upland Telephone company was called into consultation and he agreed to work in co-operation with the growers for the best of the community and will put in the telephone offices an extra operator whose duty it will be to look after the interests of the orange growers. Several phones are to be placed on poles along Euclid avenue where patrols in the districts as laid out may communicate in their particular district as well as with central, who will receive the government report on the weather conditions at 9 o'clock. The districts as planned by this committee and to be suggested to the meeting of growers at the Upland Citrus association is as follows: Commencing at Twenty-fourth street one district will extend from that point to a point midway between Seventeenth and Sixteenth street from 17 1-2 to 14 1-2, 14 1-2 to 12 1-2, 12 1-2 to Santa Fe railroad, Santa Fe railroad to a point midway between Sixth and Seventh streets which joins with the Ontario patrol.

In each of these districts men acting as motorcycle patrols will be on duty, their work being to not only notify growers by phone, but to go to the man's home and if necessary enter the house, pull him from his bed, dress him and get him out to fight Jack Frost in no uncertain manner.

This plan is believed by the committee to be the best solution of a successful patrol and even better than any tried out, as the grower is bound to know of existing conditions no matter what time of night or day, and service of thermometer reading will be given him just as often as he wants it, and he will be called at any point of the thermometer he desires.

Growers and fruit men generally should make it a point to attend the meeting of growers at the Upland Citrus association on Saturday morning at 9:30 and become still more familiar with plans of this committee.

TO PUT CALIFORNIA DRY NEXT YEAR, 1914

At the meeting held Friday afternoon the subject of the devotional period was divided between the thoughts of Thanksgiving and missionary effort, so strongly impressed by the past week's meetings.

Each lady present gave a special testimony of thanksgiving for the past year's blessings. The duty of Christian service, when the heart is filled with the love of God, becomes a privilege and a joy, and its rewards are real achievements, the peace of heart, and the happiness of being useful, in the service of our master. The text of the earnest worker is "I can do all things thru Christ who strengtheneth me."

The day's business included the reports of two important committees. Mrs. Swan reported for the committee sent to San Bernardino to remonstrate against the issuing of licenses for saloons in the desert towns and retail wineries. She reported a large delegation visiting the supervisors at both the regularly appointed and the adjourned meetings.

At the last meeting the crowd was so great that the meeting adjourned to the courthouse where speeches, in quick succession, were made by both sides.

(Continued on Page 4)

AUGUSTUS ANDREAS PASSES AWAY AT EL PASO, TEXAS

Former Upland Resident Dies After Operation

Business Man, Orange Grove Owner, Banker and Capitalist Succumbs. At One Time Owner of Brownson And Schowalter Groves.

The death of Augustus G. Andreas, at one time a resident here and owner of not only what are now known as the Schowalter and Brownson groves, in this city, but a prominent banker and financier of El Paso, Texas, occurred at Hotel Dieu, Wednesday afternoon, Oct. 29, at one o'clock.

At the time Mr. and Mrs. Andreas and sons lived here they lived in the house now owned and occupied by N. G. Pehl.

Of Mr. Andreas the Morning Times of El Paso says:

"On October 18th an operation for stomach trouble was performed at Hotel Dieu, and for a time it was believed that he would recover from it, but he finally succumbed.

"Mr. Andreas was the organizer and vice-president of the City National bank in this city. He formed the banking company in 1905 and was president of the institution until 1907 when he gave up active work in the banking institution and retired from the position to become vice-president of the bank. He was interested in many of the largest business orgnaizations in El Paso, and was president of the Western Coffee company.

"At the time of death Mr. Andreas was sixty-three years of age. He was born in Wittenburg, Saxony, Germany, in December, 1849. He came to the United States at the age of seventeen and spent the first year of his residence in the United States in New York City. A year after his arrival from Germany he came to the Southwest, first to San Antonio and later to Columbus, Tex., where he lived for a time, following various pursuits. During this period he spent a short time in Mexico and later crossed on horseback to Silver City, N. M., and while there located the famous gold and silver mine, "The Last Chance."

"His residence in El Paso dates back to 1897. When he first came to this city he secured employment with the G. H. & S. A. railroad in the shops here. Later he worked for the El Paso Ice company and remained with this company until 1893, when he opened a grocery store. He was in the grocery business until 1899, when he sold his store and went to California to operate an orange grove in Upland, Cal., which he had purchased.

"He remained in California for three years, after which he returned to Europe for a year to visit his old home. After his European trip he returned to El Paso and organized the City National bank, becoming the first president of the institution. At that time the bank was located on Pioneer Plaza, where the hotel McCoy now stands.

"Mr. Andreas was one of the pioneers of this section of the Southwest, and one of the oldest residents of El Paso. He was a member of the El Paso Pioneer association and one of its organizers. He was a member of the Knights of Pythias, and a member of the Ancient Order of the United Workmen of this city.

"Surviving him are his widow and four sons, G. A., Herman, Vincent B., and John L. Andreas. His eldest son, G. A. Andreas, resides at Upland, Cal., but has been in El Paso for several days and was at his father's bedside when he died. Herman Andreas is cashier of the City National bank and Vincent Andreas is assistant cashier of the bank. John Andreas is employed as a clerk in the same bank. A brother, Herman Andreas, of Neupperin, German, and two sisters, Amelia Schmidt, of Wittenburg, Germany, and Luist Kleberg of Bittefeld, Germany, also survive him.

"The funeral was held at 2 o'clock, Friday afternoon, October 31, from the residence, 322 Upson avenue. The El Paso Pioneers' association had charge of the funeral and interment made in Evergreen cemetery.

"A crepe streamer was attached to the doors of the City National bank building and his desk in the office was draped in black."

CARD OF THANKS

We desire to express our appreciation of the many kindnesses extended to us by our friends and neighbors during the illness and death of our beloved husband and father.
MRS. JACOB DAHLEM and Family.

Mass meeting at the Auditorium Friday night of this week.

Free Band Concert at Grammar School Auditorium, Friday night.

THE UPLAND NEWS

WILLIAM E. WESTLAND, Editor and Proprietor
Phone Sunset 29

Entered at the postoffice at Upland, California, as second-class mail matter

RATES OF SUBSCRIPTION

One Year .....$1.50 Six Months 75c
Eight Months ..... 1.00 Three Months 40c
Readers in local columns, per line, each insertion.....10c
Business Brevities in want column per line, each insertion..... 5c

THURSDAY, NOVEMBER 27, 1913

FRIDAY NIGHT, November 28, at the Grammar School auditorium, there is to be a mass meeting of the citizens of the city, under the auspices of the Upland Chamber of Commerce, and this meeting promises to do more for the city than any one thing that has been done here in many a day. The chamber of commerce has several propositions to present to the people and will also distribute to the people the circulars recently printed in The News print shop, that each and every resident may send some to their friends throughout the United States and Canada. A concert by the Upland concert band is to be given and every man, woman and child is urged to be present, and the meeting means much to every property owner in the city, for the chamber of commerce is to be reorganized on a new plan and new members will be sought that all may lend a hand to build a greater and better Upland. Don't forget the date and place, and be sure to invite your friends. The band will give a concert which will be well worth your time and the circulars to be distributed will prove of interest.

IT HAS no doubt been said that the frost of last year put Southern California to the bad as far as fruit business and especially the lemon end of it was concerned, but Manager Beattie of the Stewart Citrus association has just given us a bit of data which will prove to the pessimist that all his pessimism is for naught. During the cold spell of last year the Stewart interests here had forty-seven acres of lemons, which the company went after with a vengeance in smudging and Mr. Beattie states that up to now the Stewart association has picked three cars of lemons, which is just one car more than was picked last year at this time. If there is a man who says that smudging last year didn't get results, this will dispel that opinion, for every fruit man in the country fully realizes the value of lemons at this time, owing to the scarcity of the much-wanted fruit.

SHUTTING THE DOOR before the horse runs away" is just what the fruit growers of this section are doing at the present time, for fruit men generally are laying plans by which, if Jack Frost comes our way this year, he will have a tin can tied to his tail and started for the tall timbers of the north where he belongs. The result of a mass meeting of citizens last Saturday was that a committee was appointed to plan a system by which patrols will be maintained during the coming winter months, and by the use of special telephone arrangements all growers of the city will be warned in ample time should there be any impending danger of the trees and fruit being hurt by frost. Along this line, it might be well for citizens of the town in general to denote their willingness to assist the growers in fighting off Jack Frost, and although The News man may not be much good fighting frost, he offers his assistance to any grower needing help should an emergency arise. We realize that fighting frost is far from our regular line of work, but we believe that if every business man, every clerk, bookkeeper, banker, baker, and in fact every tradesman would denote his willingness to help orange growers in a time of emergency, we could save this orange crop now on the trees, even if Jack Frost comes our way, which we hope he won't. Should The News man, together with his office force, if they be willing, go out to assist growers, The News may not be much of a paper during that time, but far better that The News go unpublished, if necessary, for an issue or so, in order to save the crop and give to us prosperity during the months that follow. It means dollars and cents to every resident of the city that the orange crop now on the trees be saved, and The News man now offers his services to any grower to assist him in saving his crop. We can fill just one man's position—for a time at least—either in carrying oil or whatever be wanted by the man in charge of the work, and we are willing to do it and would suggest that every business man do the same thing, and if it desired The News will print a list of men who are willing to do the same thing.

LONDON'S TELESCOPE MAN IS A FAMILIAR SIGHT.

A man who boasts daily that he has thousands of friends in America, yet has never once set foot in the United States, is Edward Crocker, London's one and only "Telescope Man."

He is a middle-aged man, ruddy, hale and hearty, who stands near the British house of commons with his tripod telescope offering the curious three peeps for two cents. And the secret of his extensive acquaintance and lifelong friendship with America's best and bravest is this—no well-conducted American traveler to Europe thinks he has done London properly unless he has peered into the heavens and gazed in rapture at the Parliament buildings through Crocker's gigantic lens.

When the American tourist season is at its height in England, Crocker hangs out the familiar notice:

"English spoken—American understood."

And when the American wants to get a little of his own back again he demands to see Venus through the telescope, and, when he is shown that planet, refuses to pay on the plea: "That is not the goddess of love. I want to see the fair creature who does not trouble about all the latest fashions in clothes."

As a matter of fact, Crocker has stood in London with his telescope for twenty-odd years, in cloud and shine, ready in the morning to catch the early visitor and waiting there still when early evening has passed, doing a steady and often brisk trade. On a gloomy day the sight of his expectant telescope pointed at a sunless sky is calculated to stimulate and encourage the most hopeless; but there is more in this than meets the eye, and for all his high aim, Crocker teaches London a useful lesson in making the best of things.

Always ready when occasion offers to exhibit at their best the mountains of the moon, the rings of Saturn, or the wonders of an eclipse, he, when these star turns fail, unhitches his telescope and aims it at the solid, stolid countenance of the Parliament house clock, Big Ben. It is astonishing how many Americans come to stare at this. The celestial bodies may confer a certain distinction on the showman, but it is Big Ben who scoops in the cents. Sometimes he learns from an interested policeman that the visitor who has just had his peep was a member of Parliament, anxious for a new view of the famous clock tower, but more often it is a colonial or American cousin who stoops and gazes with one look through the big telescope at the clock face, white or illuminated, another through a smaller tube at the rose, shamrock, and thistle which surmount it, and a third glance, appropriately enough through opera glasses, at one of the ornaments in stone—this time the face of the much misunderstood Venus.

He is a character no self-respecting American traveler to Europe should miss.

ANTI-TOXIN FOR TYPHOID IS FOUND.

A typhoid anti-toxin has been discovered by Dr. George R. Carson of the Southern Pacific hospital, San Francisco, which, if successful, will revolutionize the treatment of typhoid fever. The discovery was announced by Dr. Carson at the meeting of the Pacific Coast Railway Surgeons' association.

Dr. Carson has been at the Southern Pacific Hospital for the last five years engaged in research work provided for by the $60,000 Harriman endowment fund. He has been assisted by Dr. W. T. Cummins.

Dr. Carson has treated several hundred cases of typhoid with his new serum and has been uniformly sucessful. The success attending cases treated during the last six months since the perfection of his new discovery has convinced Dr. Carson of the efficacy of his serum.

The serum is obtained from the blood of typhoid patients who are convalescing, and if injected into the veins of a healthy person, it is claimed, it will make him immune from the disease.

The $60,000 Harriman fund, which has made this work possible, was given the institution by Mrs. E. H. Harriman as a memorial to her husband. The fund was provided for the express purpose of allowing the institution to carry on experiments in research work in the discovery of serums and methods of combating typhoid, diphtheria and smallpox.

ROADS LINED WITH PALMS, A VISION OF TOURISTS.

A little more money for ornamentation and a little less on the roads themselves is the suggestion to Californians offered by M. W. Chambers of Ardmore, Pa., who arrived in Southern California recently with his wife, after a tour across country in his Mitchell Little Six.

The Easterner's ornamentation scheme is suggested by the fine roads he encountered almost as soon as he struck this state. "I certainly was pleased with the highways themselves,' said Chambers. "But I believe California is overlooking a great chance to make her boulevards typical. If palm trees, for instance, were planted all along the route the visitor would immediately be impressed with the fact that he had reached the Golden State, and in the East it would be a great advertising feature."

Chambers suggests that the property owners in the more thickly settled districts take care of their own frontage by planting trees. In the sparse desert regions, and along the big ranges, he proposes that a tax, more or less voluntary, be levied in the various counties. The visitor did not go into the subject deeply, merely offering a suggestion and pleading that he was not a "buttinsky."

Mass meeting at the Auditorium Friday night of this week.

Free Band Concert at Grammar School Auditorium, Friday night.

CARELESS AT CROSSINGS

Within twenty months, in California, on country roads, there have been twenty-six lives lost and thirty-two persons injured in accidents at railroad crossings that could have been avoided had the drivers used due caution. This statement is made by railroad companies after getting statistics from special observers and from citizens in the communities who were serving on boards of inquiry.

The figures exclude city streets, where rush of traffic and noises may have been contributing factors. Neither do they include cases where persons were "joy-riding" or the drivers intoxicated.

The railroad companies are calling upon automobile men and others to help in accident prevention. On this subject, the Chicago Tribune, in an editorial, recently said:

"When pedestrians are about to cross a city street, they ought to halt, look both ways, and when sure the road is clear, go ahead. When they fail to do this and get run over, automobilists say, 'Why did they not look before they left the sidewalk? We blew our hours. Why did they not take notice?'

"Cannot railroad officials say with some justice when trains hit automobiles, Why did they not look right and left before making the crossings? Our whistles blew; why did they not listen. When a street car comes by a grade crossing the conductor looks to see that all is clear. Why not automobiles?

"A train does not come on one with the stealthy approach of an auto.

"Automobile clubs might well advise their members to do at railroad crossings what they say pedestrians should do at all street crossings—avoid 'contributory negligence.'"

Watchmen stationed by the Southern Pacific company at crossings in San Francisco found that 70 per cent, by actual count, of all auto drivers at crossings with railroads fail to look to right or left. Similarly in Stockton, out of 4080 pedestrians only sixty looked up and down the tracks before crossing.

The deciduous fruit shipped during the season from California amounts in value to $18,000,000.

GRASS GROWS AN INCH EACH DAY.

A wonderful grass, while not a new discovery, is new to California, and which is said to grow at a rate that is amazing and to be equal if not superior to alfalfa for feeding stock. It is called Sudan grass and the first really successful experiment with it is said to have been made on the ranch of Arthur E. Hull in the Victor valley.

Mr. Hull who is president of the Victor Valley Chamber of Commerce, and also president of the California Land and Water company, says that this grass has grown at the rate of more than an inch a day. The grass is now about eight feet high and does not seem to have yet reached its limit. Speaking of the remarkable growing plant, Mr. Hull said:

"I heard of this Sudan grass while in Egypt and secured some of the seed atfer investigating the marvelous stories I had heard of it. I have planted them in Victor valley and have since been offered as much as five dollars a pound for seed. However, I intend to increase my acreage as fast as possible, for I consider it an unequaled food for stock. I attribute most of its wonderful growth to the richness and productiveness of Victor valley soil—the soil that raises blue ribbon apples and other fruits. This grass seems particularly adapted to Southern California and does not require one-fourth the water that alfalfa does. In fact, while mine was watered from the wells of my ranch, from observation I believe that this grass would live and grow without irrigation."

Mr. Hull stated that he believed when sufficient seed became available thousands of acres in the Victor valley would be covered with this new forage. In view of the fact that alfalfa pays exceedingly well on $5 to $25 land in the Victor valley, it is thought that his new crop will pay a proporitionately larger profit.

At Hermosa eBach a twenty-foot concrete sidewalk is to be built along the ocean front and lighted with cluster lights at a cost of $30,000.

One of the largest deals in real estate of recent days was the transfer of a tract of 8170 acres in the San Fernando valley for a consideration of $600,000.

You will never fully appreciate the wisdom of saving a portion of your earnings until you have opened a bank account

The interest that we pay on Time Deposits also makes it interesting, while the principal inspires ambition to accumulate a reserve fund. No one is taking a greater risk, nor more subject to anxious thought, than the person who keeps money hidden away in the house, perhaps in an old stocking or other equally unsafe place.

THE FIRST NATIONAL BANK OF UPLAND

Isaac C. Baxter, President — D. E. Dobbins, Cashier
A. E. Huntington, Vice-President — H. S. Wilson, Asst. Cashier.

Bother the Pen

Scratch, scribble, blot; waste time, lose time, cramp your fingers—Why not end it all and get a Typewriter?

Not sure it will pay you to buy a typewriter? Very well—then here's a good way.

Let Us Rent You a Rebuilt Model No. 6 or 7

Remington Typewriter

3 Months for $5

That three months' use will settle the matter. It will prove to you that you need a typewriter; that you can't get along without one.
Then, if you wish to buy the machine, we will credit the Five Dollars on the purchase price.
Send us the Five Dollars *now*, and we will send the machine on three months' rental.

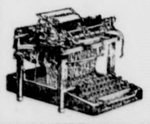

Remington Typewriter Company
(Incorporated)
637 South Olive Street
Los Angeles, Cal.

PROFESSIONAL CARDS

Public Stenographer
Office with Howe & Stowe.
Mrs. Kathleen MacFarland

J. H. MOORE
Piano Tuning and Regulating
Telephone 29, Upland

DRAPER & MINIS
Undertaking and Embalming
Lady Assistant will take charge of ladies and children Calls promptly answered day or night. Draper, Ontario, phones: Sunset 521, Home 2101. Minis, Upland, Residence phone, Sunset 286.

REAL ESTATE EXCHANGE
N. G. Pehl, Manager
Orange and lemon groves, vineyards, alfalfa and general farming property to exchange for California property. Insurance written for the Home Insurance Company.
Upland, Cal.

EMPIRE REALTY AND MORTGAGE CO.
M. E. Titus, Pres. F. W. Palmer, Sec.
Office in First National Bank Bldg. Real Estate and Loan Brokers. Phone Sunset 1254.
Upland, Cal.

J. H. FLINN & CO.
Undertakers, Embalmers and Funeral Directors.
Night and day calls promptly answered. Lady Assistant. Phones: Undertaking rooms, 2321, Residence, 2323.
216 Second Ave. Upland, Cal

A. W. BURT
Attorney-at-Law
Notary Public. State and Federal Courts. Telephone 79
220 Second St. Upland, Cal.

DR. C. H. WIMPRESS
Osteopathic Physician
Office and residence, Northwest Corner Euclid avenue and Vernon Drive, at the car line Junction. Telephone 26.
Upland, Cal.

DR. WILBUR H. CLARK, D.O.B.F.
(Successor to Dr. L. V. Harvey)
Osteopathic Physician and Optician. Graduate A. S. O., Kirksville, Mo. Office Northwest Corner of Ninth street and Euclid avenue. Office hours, 7 a. m. to 9 p. m. Other hours by appointment. Telephone 13-J
Upland, Cal.

DR. A. J. COLGAN
Dentist
Over Ontario National Bank. Hours 9 to 5. Telephone 258.
Ontario, Cal.

J. R. YOUNG
Of Norrie & Co., established 1877. surgeon chiropodists and manicurists, Edinburgh, Scotland. Private visits by appointment. Corns Bunions, Ingrowing Toe Nails, and all Foot Ailments successfully treated without pain. Hours 8-6 p. m. Rooms 34 and 35. Phone 6367.
State Bank Bldg. Pomona Cal.

DR. C. A. DAY
Dentist
Dr. Tremper's former office. Phone 238. 9 to 12 a. m. 1 to 5 p. m.
302 North Euclid Avenue, Ontario

A. H. LAWRENCE
Attorney-at-Law, Upland, Cal.
Special attention given to probate business and collection of debts. Is also a Real Estate and Loan Broker; a Notary Public. Insurance written in non-board companies at a low rate on dwellings. Legal papers carefully drawn.

BIG BEN CLOCKS
A. L. PALIS
JEWELER

WE CARRY MEATS

of the choicest grade only. There is more satisfaction in them for everybody. Finer flavor, tenderer food, less waste, than can be had in meats of lower grade. Don't think such meats must be expensive. A trial order will dispel that idea completely.

UPLAND CITY MARKET
G. W. COLBORN, Proprietor
Phone 126-R-Upland

YOUNG'S SHOE STORE
Is now located in the Kuehny building, first door north of The News office.. Our line of Men's Work and Dress Shoes is complete. Shoe repairing a specialty.—J. G. YOUNG.

PERRY LONG
BARBER SHOP
and
BATH-ROOMS
Good Service is Our Slogan
Cleanliness Our Watchword
SECOND AVE. UPLAND

Now is the time to buy your bicycle. Ten dollars down and a dollar and one-half per week.

Our Five Dollar Tires are guaranteed for a year and all punctures are repaired.

The leading motorcycles of the world are known as the

Harley Davidson, Indian and Excelsior

We are here to show you what they will do at any time.

CLEM & GENTRY

WE HEARTILY WELCOME inquiry as to the character of our lime, cement, plaster, brick and other

BUILDING MATERIALS

Ask any reputable builder about them and you'll find he considers them the peer of any, the superior of many. If you want the best, here is the best place to get it.

The Eymann Lumber Company, Inc.
Telephone Main 991 — Yard Cor. Fifth Avenue and B Street

When you want
That New Built-in China Closet
Or anything in cabinet work, see us before figuring elswhere. We handle a full line of glass, mirrors, and leaded glass. We guarantee satisfaction.
Upland Planing Mill
Phone 106-J — W. M. DUNDAS, Prop.

Cook With Gas
HOME PHONE 167
SUNSET 184
Ontario-Upland Gas Co.

EXCURSION FARE TO MOUNT LOWE
NOV. 3 TO 28 ROUND TRIP $1.50
Daily Except Saturdays and Sundays
FROM LOS ANGELES (Main Street Station)
$1.25 ROUND TRIP FROM PASADENA
LOWEST EXCURSION FARE EVER MADE
Tickets good going day of sale and returning within five days from date, and must be purchased from Ticket Agents at Los Angeles and Pasadena Stations. Conductors will not sell tickets at this excursion fare on cars.
PACIFIC ELECTRIC RAILWAY

The Way to the East
THE PACIFIC LIMITED

Leaves Ontario daily at 10:06 a. m., arriving Chicago 9:15 a. m. third morning, via SALT LAKE ROUTE, UNION PACIFIC and C. M. & ST. P. RY.

Through Standard and Tourist Sleepers, Diner and Observation Car. Through Standard Sleeper to St. Paul and Minneapolis, via Northwestern Line from Omaha, arriving early morning of third day. Through Touirst Sleeper to Chicago, via Denver & Rio Grande-Burlington Route, arriving Chicago 7:00 a. m. fourth morning. Chair Car to Ogden connecting in Union Station with through chair cars for many Eastern Points.

SALT LAKE ROUTE

The Los Angeles Limited

Leaves Los Angeles daily at 1:00 p. m., arrives Chicago 11:30 a. m. third day via Salt Lake Route, Union Pacific-Northwestern Line.

Through Standard and Tourist Sleepers, Diner and Observation Car. Through Standard Sleeper to St. Louis, via Denver and Kansas City.

For more details, call on or address
T. G. WIDMEYRE, Agent, ONTARIO

J. H. BURTNER, District Passenger Agent, Glenwood Blk., Riverside.

LEGAL ADVERTISING

STOCKHOLDERS' MEETING

The annual meeting of the stockholders of the Mountain View Water Company will be held at the office of the Mountain View Orange and Lemon Growers' Association, nearly opposite Santa Fe station, Upland (or North Ontario), San Bernardino County, Cal., on Tuesday, December 2, 1913, at 10 o'clock a. m., for the purpose of electing Directors, and for the transaction of such other business as may properly come before the meeting.

C. V. LAMBRIGGER, Secretary.
Upland, Nov. 3, 1913.

Important—If you cannot attend please send proxy to secretary, or someone who can. 25t4

NOTICE OF ASSESSMENT

Old Settlers' Water Company. Location of Principal Place of Business, Cucamonga, California.

Notice is hereby given that at a meeting of the directors, held on the 3d day od November, 1913, an assessment of three (3) cents per share was levied upon the capital stock of the corporation, payable immediately to O. W. Freeman, Sceretary of the said Old Settlers' Water Company, at Cucamonga, California.

Any stock upon which this assessment shall remain unpaid on the third day of December, 1913, will be delinquent and advertised for sale at public auction and unless payment is made before will be sold on the third day of January, 1914, to pay the delinquent assessment, together with costs of advertising and expense of sale.

25t4 O. W. FREEMAN, Secretary.

NOTICE OF ASSESSMENT

Etiwanda Water Co., Principal Place of Business, Etiwanda, San Bernardino County, California.

Notice is hereby given that at a meeting of the Directors of this Company, held on November 18, 1913, Assessment No. 58 of $1.75 per share was levied upon the capital stock of the corporation, payable at once to the Secretary of the Company, at his residence in Etiwanda, California.

Any stock upon which this assessment shall remain unpaid on the 30th day of December, 1913, will be delinquent, and will be advertised for sale at public auction and unless payment is made before, will be sold on the 27th day of January, 1914, to pay the delinquent assessment, together with costs of advertising and expenses of sale.

By order of the Board of Directors. T. DONNELLY, Secretary.
November 18, 1913. Etiwanda, Cal. 27t4

In the Justice Court of Upland Township of the County of San Bernardino, State of California.

J. Loughridge, Plaintiff,
vs.
H. N. Sholl and Matlida Sholl, His Wife, Defendants.

SUMMONS

The people of the State of California send greetings to H. N. Sholl and Matilda Sholl, His Wife, Defendants.

You are hereby required to appear at my office in Upland Township, San Bernardino County, State of California, to answer before me the complaint of the plaintiff in the above entitled action, now on file in my office, within five days after service hereof upon you, if served in said Township; or within ten days if served out of said Township; but in said County; or within twenty days if served elsewhere. And you are hereby notified that if you fail to appear and answer said complaint as above required, said plaintiff will take judgment for any money or damages demanded in the complaint, as arising upon contract, or will apply to the Court for the relief demanded in the complaint.

Given under my hand at said Township, this 30th day of August, 1913. GEO. R. CRANE,
Justice of the Peace of said Township.

Action brought in the Justice's Court of Upland Township, in the County of San Bernardino, State of California, and the Complaint filed in the office of the Justice thereof.

A. W. BURT,
27t9 Attorney for Plaintiff.

NOTICE TO CREDITORS

Estate of Clara S. Troeller, Deceased.

Notice is hereby given by the undersigned, Administrator of the estate of Clara S. Troeller, deceased, to the creditors of, and all persons having claims against the said deceased, to exhibit them, with the necessary vouchers, within four months after the first publication of this notice, to the said Administrator at the law office of C. C. Haskell, Rooms 8 and 9, Old Postoffice, in the City of San Bernardino, the same being the place for the transaction of the business of said estate, in the County of San Bernardino, State of California.

H. D. BLAKESLEE,
Administrator of the Estate of Clara S. Troeller, Deceased.
Dated at San Bernardino, California, November 13, 1913.
CONRAD F. TROELLER,
27t6 Attorney for Administrator.

STOCKHOLDERS' MEETING

The annual meeting of the Upland Water Company will be held at the office of the Company, at the residence of C. V. Lambrigger, West Eleventh Street, Upland, San Bernardino Co., California, on Tuesday, December 9th, 1913, at 2 o'clock p. m., to elect a Board of Directors for the ensuing year, and to transact such other business as may be presented. C. V. LAMBRIGGER, Secretary.
November 12, 1913. 26t4

MOUNTAIN VIEW WATER COMPANY DELINQUENT SALE

Principal Place of Business, Upland, San Bernardino County, California.

NOTICE

There are delinquent upon the following described stock, on account of Assessment No. 48, levied on the 4th day of October, 1913, the several amounts set opposite the names of the respective stockholders, as follows:

Name—W. J. Naftel; No. Certificate—149; Shares—16.910; Amt.—$16.91.

And in accordance with the law and an order of the Board of Directors, made on the 4th day of October, 1913, so many shares of each parcel of such stock as may be necessary will be sold at public auction, at the office of the company, at the residence of C. V. Lambrigger, West Eleventh Street, the second house east of Mountain avenue, Upland, San Bernardino County, California, Saturday, the 29th day of November, 1913, at the hour of 2 o'clock p. m. of said day, to pay said delinquent assessment thereon, together with cost of advertising and expense of sale.

C. V. LAMBRIGGER, Secretary.
November 12, 1913. 26t3

NOTICE OF SALE

Notice is hereby given that pursuant to an order of the Superior Court of the County of San Bernardino, duly made and entered, in the matter of the estate of John C. Springer, deceased, the undersigned administrator of said estate, will sell at private sale, to the highest bidder for cash, Gold Coin of the United States, subject to the confirmation of said Court, on the 30th day of November, 1913, at the hour of 10 o'clock a. m., all of the right, title and interest of the said John C. Springer, deceased, at the time of his death, and all right, title and interest that said estate has acquired by operation of law or otherwise, in and to all that certain real property situated in the County of San Bernardino, State of California, described as follows:

Lot Four (4) in Block Twenty-three (23), of the Magnolia Tract, as per plat thereof of record in Book 9 of Maps, page 15, Records of San Bernardino County.

Each bid shall be accompanied by a certified check in Ten (10 per cent) per cent of the amount bid.

JOHN C. MEHL,
Administrator of the Estate of John C. Springer, Deceased. 26t3

NOTICE OF ASSESSMENT

The Upland Water Company, Location of Principal Place of Business, Upland, San Bernardino County, California.

Notice is hereby given, that at a meeting of the Board of Directors, held on the 3d day of November, 1913, an assessment of two dollars and fifty cents ($2.50) per share was levied on the capital stock of the Corporation, payable on or before the 27th day of November, 1913, to C. V. Lambrigger, the Secretary of the Corporation at the office of the Corporation, at the residence of C. V. Lambrigger, West Eleventh Street, Upland, San Bernardino County, California. Any stock upon which this assessment shall remain unpaid on the 28th day of November, 1913, will be delinquent, and advertised for sale at public auction, and unless payment is made before will be sold on Saturday, December 20th, 1913, at 2 o'clock p. m., to pay the delinquent assessment, together with the costs of advertising and expenses of sale.

C. V. LAMBRIGGER,
25t4 Secretary.

NOTICE OF PUBLIC WORK

Notice is hereby given that on the 5th day of November, A. D. 1913, the Board of Trustees of the City of Upland, passed and adopted Resolution of Intention No. 171 declaring that the public interest and necessity required, and that it is their intention to order the following work to be done and improvement to be made in said City, to-wit:

That Fourteenth street in said City be widened and straightened so that said street will have a uniform width of 66 feet between San Antonio avenue and Mountain avenue.

That the land deemed necessary to be taken for said purpose is all that certain land situated in the City of Upland, described as follows, to-wit:

Beginning at the Southwest corner of Lot One hundred twenty-four (124) of College Heights Tract, as the same appears upon the map thereof of record in the office of the County Recorder of San Bernardino County; thence North Fifteen (15) feet; thence East to the East line of said Lot; thence South fifteen (15) feet; thence West to the point of beginning.

That the land which will be abandoned in the straightening of said street is all that certain land situated in the City of Upland, described as follows, to-wit:

Commencing at the Southeast corner of the intersection of Mountain avenue with Fourteenth street, as said street appears upon the plat of College Heights Tract of record in the office of the County Recorder of San Bernardino County; thence North Fifteen (15) feet; thence East Seven hundred and and two and twenty-four hundredths (702.24) feet; thence South Fifteen (15) feet; thence West to the point of beginning.

That said Board of Trustees hereby find determine and declare that the exterior boundaries of the district of land to be affected or benefitted by said work and improvement and to be assessed to pay the damage, cost and expenses thereof, are described as follows, to-wit:

Commencing at the Southwest corner of Lot One hundred twenty-six (126) of the COLLEGE HEIGHTS TRACT, as per plat thereof of record in the office of the County Recorder of San Bernardino County; thence North to the Northwest corner of Lot One hundred twenty-three (123) of the same tract; thence East to the Northeast corner of Lot Four hundred fifty-eight (458) of ONTARIO COLONY LANDS, as per plat thereof of record in the office of the County Recorder of San Bernardino County; thence South to the Southeast corner of Lot Four hundred eighty-three (483) of the Ontario Colony Lands; thence West to the point of beginning.

All of the herein proposed work shall be done in pursuance of an act of the Legislature of the State of California, entitled, "An act to provide for laying out, opening, extending widening, straightening or closing up, in whole or in part, any street, square, lane, alley, court or place within municipalities, and to condemn and acquire any and all land and property necessary or convenient for that purpose," approved March 6, 1889, and the several acts amendatory thereof or supplemental thereto.

Reference is hereby made to said Resolution of Intention for further particulars in reference to the aforesaid contemplated work and improvement. F. C. FROEHDE.
Superintendent of Streets of the City of Upland. 26t4

NOTICE OF PUBLIC WORK

Notice is hereby given that on the 5th day of November, A. D. 1913, the Board of Trustees of the City of Upland, passed and adopted Resolution of Intention No. 172 declaring that the public interest and necessity required, and that it is their intention to order the following public work to be done and improvement to be made in said City, to-wit:

That Seventeenth street in said City be projected, extended and opened from the East line of Lots F and G, 26 and 27 of the UPLAND FOOTHILL TRACT, as per plat thereof of record in the office of the County Recorder of San Bernardino County, to the East line of Mountain avenue with a uniform width of sixty-six (66) feet.

That the land deemed necessary to be taken for said purpose is all that certain land situated in the City of Upland, described as follows, to-wit:

Commencing at the Southwest corner of Lot Twenty-seven (27) of the UPLAND FOOTHILL TRACT, as per plat thereof of record in the office of the County Recorder of San Bernardino County; thence North Sixty-six (66) feet; thence East to a point in the East line of said Lot F, sixty-six (66) feet North of the Southeast corner thereof; thence South sixty-six (66) feet; thence West to the point of beginning.

That said Board of Trustees hereby find, determine and declare that the exterior boundaries of the district of land to be affected or benefitted by said work and improvement and to be assessed to pay the damage, cost and expenses thereof are described as follows, to-wit:

Beginning at the Southwest corner of Lot Twenty-six (26), of the UPLAND FOOTHILL TRACT, as per plat thereof of record in the office of the County Recorder of San Bernardino County; thence East to the Southeast corner of Lot Three hundred ninety-seven (397) of the ONTARIO COLONY LANDS, as per plat thereof of record in the office of the County Recorder of San Bernardino County; thence North to the Northeast corner of Lot Three hundred sixty-four (364) of said Ontario Colony Lands; thence West to the Northwest corner of lot Twenty-seven (27) of said Upland Foothill Tract; thence South to the point of beginning.

All of the herein proposed work shall be done in pursance of an act of the Legislature of the State of California, entitled, "An act to provide for laying out, opening, extending, widening, straightening or closing up, in whole or in part, any street, square, lane, alley, court or place within municipalities, and to condemn and acquire any and all land and property necessary or convenient for that purpose," approved March 6, 1889, and the several acts amendatory thereof or supplemental thereto.

Reference is hereby made to said Resolution of Intention for further particulars in reference to the aforesaid contemplated work and improvement. F. C. FROEHDE.
Superintendent of Streets of the City of Upland. 28t4

NOTICE OF PUBLIC WORK

Notice is hereby given that on the 5th day of November, A. D. 1913, the Board of Trustees of the City of Upland passed and adopted Resolution of Intention No. 174 declaring that the public interest and necessity required, and that it is their intention to order the following public work to be done and improvement to be made in said City, to-wit:

That Nineteenth Street in said City be projected, extended and opened between Lots B and C, 30 and 31 of the UPLAND FOOTHILL TRACT, as per plat thereof of record in the office of the County Recorder of San Bernardino County, with a uniform width of sixty-six (66) feet from the East line of Lots B and C of said Tract, to the East line of Mountain avenue.

That the land deemed necessary to be taken for said purpose is all that certain land situated in the City of Upland, described as follows, to-wit:

Commencing at the Southwest corner of Lot Thirty-one (31) of the UPLAND FOOTHILL TRACT, as per plat thereof of record in the office of the County Recorder of San Bernardino County; thence North Sixty-six (66) feet; thence East to a point in the East line of said Lot B, sixty-six (66) feet North of the Southeast corner thereof; thence South sixty-six (66) feet; thence West to the point of beginning.

That said Board of Trustees hereby find, determine and declare that the exterior boundaries of the district of land to be affected or benefitted by said work and improvement and to be assessed to pay the damage, cost and expenses thereof, are described as follows, to-wit:

Commencing at the Southwest corner of Lot Thirty (30) of the UPLAND FOOTHILL TRACT, as per plat thereof of record in the office of the County Recorder of San Bernardino County; thence East to the Southeast corner of Lot Three hundred twenty-three (323) of the ONTARIO COLONY LANDS, as per plat thereof of record in the office of the County Recorder of San Bernardino County; thence North to the Northeast corner of Lot Two hundred ninety-four (294) of said Ontario Colony Lands; thence West to the Northwest corner of Lot Thirty-one (31) of said Upland Foothill Tract; thence South to the point of beginning.

All of the herein proposed work shall be done in pursuance of an act of the Legislature of the State of California, entitled, "An act to provide for laying out, opening, extending, widening, straightening or closing up, in whole or in part, any street, square, lane, alley, court or place within municipalities, and to condemn and acquire any and all land and property necessary or convenient for that purpose," approved March 6, 1889, and the several acts amendatory thereof or supplemental thereto.

Reference is hereby made to said Resolution of Intention for further particulars in reference to the aforesaid contemplated work and improvement. F. C. FROEHDE.
Superintendent of Streets of the City of Upland. 28t4

NOTICE OF PUBLIC WORK

Notice is hereby given that on the 5th day of November, A. D. 1913, the Board of Trustees of the City of Upland, passed and adopted Resolution of Intention No. 173 declaring that the public interest and necessity required, and that it is their intention to order the following public work to be done and improvement to be made in said city, to-wit:

That Eighteenth street in said city be projected, extended and opened between Lots D and E, 28 and 29 of the UPLAND FOOTHILL TRACT, as per plat thereof of record in the office of the County Recorder of San Bernardino County, with a uniform width of sixty-six (66) feet from the East line of Lots D and E of said Tract, to the East line of Mountain avenue.

That the land deemed necessary to be taken for said purpose is all that certain land situated in the City of Upland, described as follows, to-wit:

Commencing at the Southwest corner of Lot Twenty-nine (29) of the UPLAND FOOTHILL TRACT, as per plat thereof of record in the office of the County Recorder of San Bernardino; thence North sixty-six (66) feet; thence East to a point in the East line of said Lot D, sixty-six (66) feet north of the Southeast corner thereof; thence South sixty-six (66) feet; thence West to the point of beginning.

That said Board of Trustees hereby find, determine and declare that the exterior boundaries of the district of land to be affected or benefitted by said work and improvement and to be assessed to pay the damage, cost and expenses thereof, are described as follows, to-wit:

Commencing at the Southwest corner of Lot Twenty-eight (28) of the UPLAND FOOTHILL TRACT, as per plat thereof of record in the office of the County Recorder of San Bernardino County; thence East to the Southeast corner of Lot Three hundred fifty-nine (359) of the ONTARIO COLONY LANDS, as per plat thereof of record in the office of the County Recorder of San Bernardino County; thence North to the Northeast corner of Lot Three hundred twenty-eight (328) of said ONTARIO COLONY LANDS; thence west to the Northwest corner of Lot Twenty-nine (29) of the said Upland Foothill Tract; thence South to the point of beginning.

All of the herein proposed work shall be done in pursuance of an act of the Legislature of the State of California, entitled, "An act to provide for laying out, opening, extending, widening, straightening or closing up, in whole or in part, any street, square, lane, alley, court or place within municipalities, and to condemn and acquire any and all land and property necessary or convenient for that purpose," approved March 6, 1889, and the several acts amendatory thereof or supplemental thereto.

Reference is hereby made to said Resolution of Intention for further particulars in reference to the aforesaid contemplated work and improvement. F. C. FROEHDE.
Superintendent of Streets of the City of Upland. 28t4

Mass meeting at the Auditorium Friday night of this week.

DON'T KNOW THEY HAVE APPENDICITIS

Many Upland people who have chronic appendicitis, which is not very painful, have doctored for years for gas on the stomach, sour stomach or constipation. Mac the Medicine Man states if these people will try A SINGLE DOSE of simple buckthorn bark, glycerine, etc., as compounded in Adler-i-ka, the remedy which became famous by curing appendicitis, they will be surprised at the INSTANT benefit.

Mass meeting at the Auditorium Friday night of this week.

Free Band Concert at Grammar School Auditorium, Friday night.

"4" Studebaker

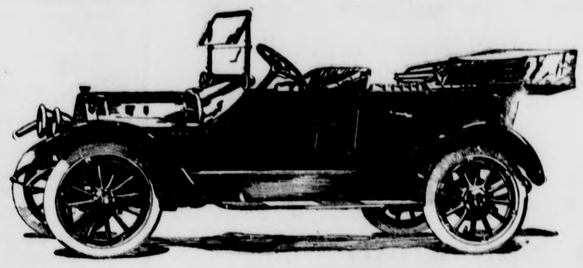

Up to-the-minute in everything, including Electric Lights and Electric Starter

Announcement

The New Studebaker "4" is here. This car has created a large amount of favorable comment by all who have seen it. Call or phone for demonstration any time.

D. B. WYNNE, 123 N. LAUREL ONTARIO

Representative for Ontario, Upland, Cucamonga and Etiwanda

"Buy it because it's a Studebaker." PHONE 367-L, ONTARIO

OVERLAND MOTOR CARS

The reason there is quality in the Overland is because of the quantity of cars manufactured

For Demonstration phone the Tenth Street Garage

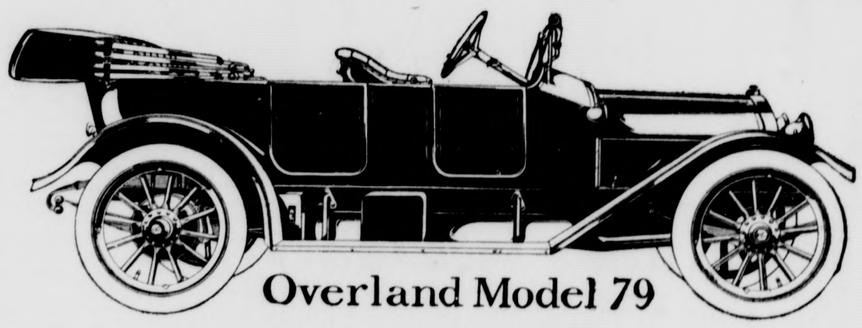

Overland Model 79

Introducing Overland Model 79

You want the best automobile within reach of your purse. In choosing it you should base your judgment on facts. The best way to arrive at a proper appreciation of the unexampled value and high quality of the Overland, is to compare it with any other car you have in mind. Examine the two from the standpoint of size and appearance; of comfort-giving roominess; of ease and safety of handling; of power, hill-climbing ability, and general mechanical stamina, and, finally, of downright money's worth—if you base your opinion on unbiased judgment and easily demonstrated facts, you can reach only one conclusion, and that is that the Overland offers, at its price, a value that is absolutely without equal in the automobile industry.

The Overland Model 79 is the crowning achievement of pioneer effort in the field of automobile engineering. More sound and recognized engineering and manufacturing ability stands behind the Overland than behind any other car; no other automobile has been so successful in finding public appreciation everywhere. Every one of the 100,000 Overlands now in use has been a powerful factor in making converts for the automobile, an educational process the benefits of which have been shared by the entire automobile industry.

This new Overland is produced with the well-defined purpose of having it not only measure up to, but to surpass the high example set by its predecessors. Then consider the price. You cannot measure Overland quality and value by comparing its cost with that of more expensive cars. Let us analyze the Overland price for you. First, "overhead": Composed of a great many things, it is one of the omst important items in the cost of manufacturing. In a huge industrial establishment, such as the Overland plants, overhead expense is minimized by system and management. What is far more important, Overland overhead expense is spread over fifty thousand cars. The charge per car is very small, only one fifth that of the manufacturer who builds but ten thousand cars a year. Second, "material": By purchasing at one time enough high-grade alloy steels, bronze, iron, leather and other materials necessary for the building of fifty thousand cars, substantial reductions are obtained. Third, "machinery": Specially designed machine tools, dies and jigs cut the cost of production per car to a point far below that possible to the maker of a limited number of cars. These are the most important factors that produce Overland quality at the Overland price.

Specifications for Overland Model 79

Motor—Four cylinders, cast singly and set 9-16 inch off center; bore 4 1-8 inches; stroke, 4½ inches; developing 35 horsepower actual at normal speed; five-bearing crankshaft.
Cooling—Thermo-syphon or natural water cooling system—no pump. Improved cellular type of radiator.
Frame—Cold-rolled steel, hot-riveted.
Wheelbase—114 inches.
Tread—56 inches; for South, 60 inches.
Clutch—Cone, leather-faced.
Transmission—Selective, sliding gear type, three speeds forward and reverse; center control; annular ball bearings.
Ignition—Splitdorf magneto with dashboard transformer. Battery of dry cells for starting.
Lubrication—Constant level splash, pump-circulated, with sightfeed under cowl dash, in view of driver.
Brakes—Amply large and powerful; contracting and expanding on rear wheel hubs; quick-adjustable.
Springs—Semi-elliptic front, three-quarter elliptic rear; bronze-bushed eyes.
Steering Gear—Worm and gear, adjustable; 18-inch steering wheel.
Front Axle—I-beam section, drop-forged in one heat, without welding. Timken bearings.
Rear Axle—Three-quarter floating; Hyatt bearings.
Wheels—Hickory; artillery pattern; 12 spokes; 12 bolts each wheel.
Tires—33x4 inches, quick-detachable.
Finish—Green, with light green striping; nickel and aluminum trimmings.
Bodies—Steel and wood; tufted upholstery; spring seats and backs; genuine hand-buffed leather and good quality curled hair. Flush f.-doors with disappearing hinges.
Equipment and prices—**Touring Car:** Electric head, side, dash and tail lamps; storage battery; ammeter; mohair top and top boot; windshield; speedometer; electric horn; robe rail; foot-rest; tire carriers in rear; full set of tools; tire repair kit, jack, pump, etc. Price $950, f. o. b. Toledo. Equipped with Gray & Davis Electric engine starter and generator, $1075, f. o. b. Toledo.

TENTH STREET GARAGE

Phone 101-R, Upland B. J. CALDWELL, Prop'r

BUICK

The car noted for its power, speed and durability---the car you want. A demonstration will convince you. At the Upland Auto Co. on the Avenue a carload Thanksgiving day.

A. V. Neff
Salesman

The next time you go marketing—

—try this experiment

Bring all your needs of the day or week to this store and let us complete the list of everything you want. When you get your groceries compare prices and quality with similar goods you have had before. We are fairly certain that you will find a shade the better of it in our prices; we are sure you will find our quality above criticism on even the smallest item.

We may fairly claim the quality grocery trade of the community.

Green & Company

Phone 57 (Successors to Silcox Bros.)

"The Snuggest Little Shop in Town"

Will be closed for Thanksgiving

Thanking you for a good season.
On Friday will be prepared to fit
Suits, as usual.

Campbell's Ready-to-Wear Shop
Opp. Post Office—Upland

For this Year's Xmas Gifts

Give sensible things—practical things—things that will be **used** and **appreciated** every day for years. HOT POINT ELECTRICAL APPLIANCES are all this—and more. Come to the

Granger-Hall Electrical Store

AND CONVINCE YOURSELF

We have anything you need in the Electrical Line

Society

Fire Boys Banquet—

The annual banquet of the Upland Volunteer Fire Department was one grand success. The event took place Monday evening at 7 o'clock at the Woman's club rooms, and was catered by F. W. Clark. The table decorations were chrysanthemums and roses and places were laid for nineteen—eighteen fire boys and J. F. Sawyer to keep them straight. The menu consisted of baked chicken with dressing, escalloped oysters, baked sweet potatoes, potato salad, olives, cranberry sauce, celery, mince pie and pumpkin pie, Swiss cheese, coffee, cigars.

The fire boys present were F. H. Manker, Fred Froehde, L. N. Kirk, Eldon Atwood, Glen Atwood, Wesley Plum, Harry Plum, Harold Moore, Charles Hall, W. F. Clark, Bert Nichols, Howard Hobaugh, G. C. Clem, Ed Johnson, Ernest Mehl, Lewis Kronmeyer, Charles Deverts and Amos Colborn.

Bazaar of the Ladies' Aid—

The annual bazaar and supper of the Ladies' Aid of the Presbyterian church will take place in the afternoon and evening of December 5, in the basement of the church. Booths will be devoted to aprons, candy, tea, fancy work, with a baby show on the side, where all sorts and conditions of babies will be shown and to which all babies of the town are invited to enter. A cafeteria supper will be served, beginning at 5 o'clock. A special feature of the bazaar is a "Home Coming" day, when all old members will be especially welcomed. The menu for the supper is as follows: Chicken pot pie, roast beef, roast pork with apple sauce, baked sweet potatoes, escalloped potatoes, macaroni and cheese, fruit and cabbage salad, apple and pumpkin pie, ice cream and cake, coffee and tea.

Birthday Surprise—

Mrs. G. H. Clem entertained Sunday evening with a surprise party for her husband, the occasion being Mr. Clem's birthday. The house was beautifully decorated in chrysanthemums. A two-course luncheon was served to the following guests: Mr. and Mrs. W. H. Jones of Ontario, Mr. and Mrs. Harry Roberts of Cucamonga and Mr. and Mrs. Thomas Redmon.

Club Notes—

The regular meeting of the Woman's club will be held Friday afternoon at 3 o'clock, as usual, with musical program in charge of Mrs. P. H. McQuillen. All numbers will be given by local artists and everyone is promised a treat who attends. Mrs. McMullen and Mrs. Littlewood will have charge of the social tea.

For Bride and Groom—

The young people of the Brethren in Christ church entertained Tuesday evening in honor of the bride and groom, Mr. and Mrs. E. J. Broyles, at the home of the bride's parents, Mr. and Mrs. Elie Linkey, on West 9th street. The decorations were white smilax and white chrysanthemums with greenery. About thirty guests were present to enjoy this celebration. Beautiful and useful articles of silver ware were presented to the bride and groom.

The evening was passed in singing and a good social time, after which ice cream and cake was served.

Southern District Convention—

The twelfth annual convention of the Southern District, C. F. W. C., was called to order Nov. 18, by the president, Lillian Pray Palmer. A voting body of 153 was registered, with forty-seven clubs represented, besides state and other district officers present. A general conference was held prior to the opening of the convention in which the proposed plan for redistricting the state was discussed, as well as the reorganization of department work, links in our federation, and county federation were freely discussed. An amendment to leave the Southern District as it now is, is to be presented at the state convention at Riverside in May.

Words of welcome were extended by the mayor of San Diego, the president of the San Diego county federation, chamber of commerce, Order of Panama, and the Panama-California exposition officials. The response for the delegates was made by Mrs. W. R. Ellis, of Riverside.

During the three-day session reports were made by the different chairmen of State University Club House Loan Fund, Club Extension, Bureau of Reciprocity and Information, District History, Music, Art, Literature, Civics, Social and Industrial Conditions, Civil Service Reform, Philanthropy, Forests, Waterways, Peace, Education, Public Health, Country Life, Endowment, Home Economics, Press, Legislation, History and Landmarks, which told of the work done, in detail, in the clubs in the district, and showed progress along all lines. The music was a special feature of the convention, in charge of the chairman of music. Two-minute reports of club work were given by club presidents. Splendid addresses were given. "The Business of Being a Club Woman," by Mrs. J. W. Orr, state president; "Maternity Home," by Mrs. Wm. Bauerhyte; "Education and International Peace," by Edward L. Hardy, of the San Diego State Normal; "Country Life," by Mrs. Russel J. Waters, general federation secretary; "Peace," by Robert Root. An address on "Vocational Training in the Grammar Schools" was most ably presented by Miss Longenecker. of the San Diego Normal, in which she said that our grammar schools should be used for the 95 out of every 100, who never get to college, instead of the five who do. That there is too much book learning now in the schools for the average children and that if we had vocational training in the grades the other 95 might receive their share.

A telegram was sent to Mrs. Ella L. Westland, expressing sorrow at her inability to attend and wishing her a quick recovery. A resolution indorsing Lillian Pray Palmer as a nominee for the state presidency at Riverside was adopted and one against the Baker bill granting San Francisco the right to use a portion of the Hetch Hetchy valley for a water reservoir.

Officers for next year were elected, as follows: President, Mrs. A. J. Lawton of Santa Ana; vice-president, Mrs. S. T. Johnson of Redlands; recording secretary, Mrs. Anna Best of Brawley; corresponding secretary, Mrs. G. W. Sherman of Fullerton; treasurer, Mrs. F. J. Miller of Corona; auditor, Mrs. George Butler of San Diego; state nom. comittee, Mrs. N. T. J. Button, Riverside; state committee on credentials, Miss Gertrude Reid, Cucamonga; state resolutions committee, Mrs. C. S. Alverson; delegate to biennial convention, Mrs. Carl S. Owen, San Diego.

"CALIFORNIA GOING DRY"

(Continued from Page 1)

The liquor men could bring no plea except that of the money interests, while the dry side plead earnestly for a sober untempted manhood and boyhood, for uncursed homes and sober citizenship, and financial saving. The meeting was most earnest, and must have convinced the liquor men that boys cannot be measured in value with money. The drys carried the day, as all but one of the supervisors voted against issuing the fourteen applications for licenses, and were willing to revoke the licenses of retail wineries, which were wineries only in name.

The other committee to report was the one which was appointed to represent the union at the great anti-saloon meeting at Los Angeles last week. One delegate from each society, and one delegate for each 100 members, was the proportion. Mrs. Cromer was our delegate and she, with others, reported in part as follows:

The delegate meeting called at Blanchard hall soon overflowed the hall, and was adjourned to the Nazarene church which seated 1800 or more. In a very short time this building was packed, lower floor and all around galleries. A complaint was sent to the chair, "The delegates are being crowded out." A call was made for all delegates to stand and almost the entire audience stood (laughter and applause.) When the actual count of credentials was made at noon, 1648 delegates were present and more arrived later. The question of the day was: Shall we work for California dry in 1914 or in 1916, by bringing the question to a vote of the state?

Mr. Fred F. Wheeler was the able, level-headed and fair chairman of the meeting.

Three most able prohibition addresses were given in the forenoon. Committees were appointed and an organization effected which reported soon after noon. Miss Stoddard read the report and moved its adoption. A wise head corrected her, saying, "She should have said accepted," whereupon Miss Stoddard replied, "Roberts' Rules of Order declare that adopted and accepted mean exactly the same thing." (laughter).

The music of the day was led ably by Mrs. Young of Long Beach, leader of music in the W. C. T. U. How those galleries did ring with prohibition songs! A quartet of ladies sang, "Get a Transfer" (from the wet side to the dry, of course). The first speaker began by saying, "I never voted the third party ticket." Some one shouted out, "Get transfer, brother." (laughter).

Each speaker in the afternoon was limited to five minutes and the two sides in the argument were alternated, as far as possible.

Each 1914 man spoke only five minutes, but two of the 1916 men were given ten minutes each, by courtesy of the audience, and chairman. The first speaker, Rev. Larkin, though he had never voted the third party ticket, said he believed in prohibition local, town, city, country, state, national, world-wide, and would hereafter vote for it. He believed "now is the accepted time."

The men on the other side believe as strongly in prohibition, but thought many, especially in the North, were not educated up to it. One speaker thought the campaign in 1914 would be the education needful, and if we did not carry in 1914, then we would try for it in 1916—with additional knowledge and energy. One speaker from the North said "Northern California is twenty-five years behind Southern California."

One man told the story of old Mose, who went duck hunting. He shot a great big duck and it came heavily to the ground with a thud. "You've got him sure," said his friend. "Yes," said Mose, ruefully, "but I've wasted my ammunition, the blamed thing would have killed itself falling."

But we can't wait for the liquor business to kill itself, sure as its fall will be. One said, "I like a man who faces what he must. If we don't fight to the finish in 1914, we'll learn to fight better."

Judge Hutton read the provision desired adopted in 1914 and said. "This is the first time we have attempted to treat the disease of drunkenness, as the disease of cholera, by stamping it out." The officer of the insane was called and said "I am used to seeing as high as twenty men and three women each week reaping iniquity from strong drink. The churches and good people are doing all they can for the inebriate, spending time and money removing everything but the temptation. Their heads are in the sand. Prevention is the only sure cure for the disease."

A telegram was received at the table from West Virginia signed by the governor, which read: "We have decided on a campaign for a dry state in 1914. I will help my people to get prohibition." (applause).

The chairman said: "Our state will be the twelfth one to vote on prohibtion next year." The music leader called for the song "Bringing in the Sheaves," with the chorus:

"California's going dry,
California's going dry,
Glory, hallelujah,
California's going dry."

repeated in all the galleries.

The next day was used in organization and plans and the raising of money for the campaign which shall be carried on in every city, town, village and hamlet till all people have an intelligent view of the great prevenative effort.

The W. C. T. U. will join heartily in this united fight for the reclamation of our fair state in the name of the Christ whose name we bear.

The delgates from all Upland societies met Sunday afternoon, gave reports and appointed committees to go right to work for California dry in 1914. L. M. C.

Mass meeting at the Auditorium Friday night of this week.

CITIZENS SAVINGS BANK OF UPLAND, CAL.

Consider the Blessings

of saving—how it helps a person to become industrious, thrifty, competent and prosperous. You are cordially invited to start an account with us.

4 Per Cent Interest Paid on Deposits

OFFICERS
M. F. Palmer.....Pres.
Paul H. Harwood, V-Pres.
R. C. Norton,....Cashier
E. M. Gerry, Asst. Cashier

CITIZENS SAVINGS BANK OF UPLAND, CAL.

Thanksgiving Afternoon

Attend the football game, Santa Ana vs. Chaffey, at the High School grounds.

Upland Feed and Fuel Company
(INCORPORATED)

J. M. HARTLEY, MANAGER

Prepare for Your Thanksgiving Dinner

Extra Fine Prepared Mincemeat only 15c pound
Large White Celery two for 15c
Eastern Canned Pumpkin 15c per can
Large, Late Home Cranberries two lbs. for 25c
Graber's Large Ripe Olives 30c and 35c quart
Fancy Red Jonathan and Spitzenburg Apples
Everything necessary for your cakes and pies

Order early and get the best

Johnson & Brown

Phone 120 The Grocers

Bicycles! Bicycles!

We have just received 15 new bicycles. Come in and see them. You will find just what you want.

CREIGHTON & CO.

Fox-Woodsum Lumber Co.

Offices Cor. 9th and Euclid Avenue

We solicit your patronage W. H. ANDREWS, Mgr.

— THE —
Commercial National Bank of Upland

Capital Stock, $50,000.00
Surplus, . . . $13,000.00

Chas. E. Harwood, President. W. T. Leeke, Vice-President.
M. F. Palmer, Cashier. R. C. Norton, Asst. Cashier.
H. C. Moore, Assistant Cashier.

The Oldest Banking Institution in Upland - - - -

Churchill's

We are making a nice display of

Blanched Salted Peanuts, Peanut Brittle and Peanut Bar

See our window

Ice Cream and Ices

Made to suit your orders at

Churchill's

Phone 71 171 Second Ave.

Be Thankful
YOU are NOT a turkey

Roasting Pans—
Wear-Ever Aluminum
Savory, oval and square

Carving Sets—
The famous "Keen Kutter"

The Upland Hardware Co.

"The House of Wares"

Klindt's Grocery, Upland

Special Sale of Fancy China, Aluminum Ware
Clothes Hampers and all kinds of Baskets

25% off Hand Painted China
20% off Aluminum Ware
20% off Baskets of all kinds

Our Grocery Department is fully stocked with seasonable goods, such as New Dates, Figs, Raisins, Nuts, Olives, etc. Fancy Northern Apples by the Box. Agent for the Celebrated Golden State Butter and Holsum Bread.

Largest and Freshest Line of Vegetables in the city. ¶ Call and be CONVINCED

HENRY KLINDT

LOCAL NEWS

Mrs. Clifford Lamb and babies returned from Pasadena Saturday after a few days' visit there.

Mr. and Mrs. M. E. Titus, accompanied by Dr. and Mrs. Thomas Titus and daughter are spending a few days at their cottage at Camp Baldy.

Mrs. D. D. Crew motored Mrs. W. B. Duncan to Whittier to see the football game Saturday. On returning they were accompanied by Deon Crew, who spent Sunday with his parents here.

Mrs. Mahurin and son, Allen, and Miss Greenleaf will go to Perris to spend Thanksgiving and the weekend, with Mr. and Mrs. J. Lee Greenleaf.

Mrs. Chapin of the Chaffey Union high school who has been on the sick list for several days, is recovering at the home on Granada Court, in Ontario. It is hoped Mrs. Chapin will be on hand with the school band at the big game on Thanksgiving day between Chaffey and Santa Ana.

P. F. Schowalter has just completed one of the most attractive bungalows that has been built in the city, well arranged and everything modern and up-to-date. It has the Bexhill patent windows throughout, one of the most convenient and adjustable windows on the market. It has an asbestos four-ply roof which certainly looks very attractive and at the same time fire and water proof. The material for the building was furnished by the Eymann Lumber Co.

Bazaar! Bazaar, Dec. 5! 28t2adv

Miss Ednah Rich, at the head of the Santa Barbara Training school, made a visit to Chaffey Union high school on Tuesday. Miss Rich seemed pleased with the work in all the departments.

The Mennonite Ladies' Mission Societies will have a sale of mission goods on Thanksgiving afternoon in the S. S. building on Sixth avenue. Everybody invited to come and buy. 28t1adv.

It is expected that several hundred people will witness the game between Chaffey Union and Santa Ana on Thanksgiving day. Those who attended the game at Whittier Saturday will testify to the magnificent support given by the chambers of commerce, student body and the general public. This "boosting" and "rooting" goes a long way in holding up our team; and as this game is to be a championship game, it is more necessary than ever to stand behind our boys.

C. C. Burkholder has just completed the Mennonite sanitarium, northeast of Alta Loma. The Eymann Lumber Co. furnished the material for the building.

Fancy aprons, plain aprons, all sorts of aprons, Bazaar, Dec. 5. 28t2adv.

Mrs. P. D. Schmidt of East Tenth street was called to her home in Newton, Kas., on account of the death of her mother. She left the first of the week and will remain for an indefinite time.

Mr. Charles Ruedy received the sad news of his mother's death, which occurred at her home in Illinois the first of the week. He left immediately for that place and will remain for a short time at his old home place.

Miss Nannie Curtis of Kentucky was the guest at the home of J. M. Nichols, Sunday.

Mrs. L. A. Fox, wife of the Santa Fe operator, is on a brief visit in Los Angeles with friends.

M. F. Palmer has fully recovered from a very sick spell of last week. This was the first time in many years that Mr. Palmer had to give up entirely and his many friends are congratulating him on getting out so soon.

Mrs. S. J. Brooks, who has been visiting in Los Angeles, has returned to Upland, having enjoyed a delightful visit while in that city.

Rev. Andrew Johnson, an evangelist of Kentucky, who is holding revival meetings at the Nazarene church in Ontario, is having a large and interested audience every evening.

Mr. and Mrs. Mark Anderson will ocupy the J. W. Stauffer home on Third avenue, after the first of the month. Mr. Anderson is manager here for the Mutual Orange Distributors. Mr. Stauffer and daughter, Miss Pearl, will leave for Arizona where they will remain for an indefinite time.

Miss Maud Colborn has been enjoying several days' vacation in Los Angeles.

Ronald Walline of Round Valley visited his sister, Miss Fannie Walline, here last week.

Have your Thanksgiving turkey roasted for less than the cost of fuel, at the Boston Bakery. Costs from 30 to 40 cents each. 28t1adv

The Eymann Lumber Co. is furnishing a carload of lumber to the Cucamonga Land & Inv. Co. which is doing considerable tunnelling for water east of the Robert Gray property on the San Bernardino road.

C. C. Eymann of the Eymann Lumber Co. and P. O. Long made a business trip to Orange last week.

Mr. and Mrs. E. Bernard Allen and children, of Pasadena, will take Thanksgiving dinner at the F. H. Manker home. Mrs. Allen is a sister of Mr. Manker.

Mrs. M. E. Titus and Mrs. F. H. Manker returned from San Diego Saturday, where they had been attending the Southern District convention, C. F. W. C.

Free Band Concert at Grammar School Auditorium, Friday night.

Mr. and Mrs. C. M. Sikes will entertain Mrs. Sikes' parents, Mr. and Mrs. M. V. B. Bradford, and sister, Muss Lulu Bradford, at a family dinner Thanksgiving.

November 25th finished the first year of the establishing of the firm of Clem and Gentry.

Baby Show, Dec. 5, basement Presbyterian church. 28t2adv.

Mrs. Mayme Symonds was able to be in town Tuesday, shopping, and is recovering nicely from injuries she received recently.

George Kirkpatrick of Pomona will visit with S. E. Kirk Thursday and in the afternoon they will enjoy the football game.

D. M. Kirkwood will move into the Siechert place on Third avenue the first of the month.

Mrs. G. W. Kirk and Mrs. A. B. Towne visited friends in Pomona Tuesday.

Miss Grace Hungerford of the Pacific Telephone company is still sick and unable to be at the office.

Miss Lola Chaffee enjoyed a visit in Los Angeles the first of the week, with Miss Iona Wilson.

Guy Chaffee visited at the home of F. B. Chaffee Monday, returning to Perris, Cal., on Tuesday.

E. J. Crandall, of the Lucerne Land Co., is in Upland on business.

Mr. and Mrs. J. M. Collins expect to enjoy Thanksgiving at Walnut with Mr. Collins' sister, Mrs. W. H. Howell and family.

Louis Kronmeyer, who had his hand and arm so badly burned last week, is still carrying it in a sling, and it will be several weeks before he can resume work.

Mr. Jesse Spennetta, wife and bay daughter, Elizabeth Lee, of Orange, Cal., will spend Thanksgiving at his parents' home, Mr. and Mrs. H. J. Spennetta, at Red Hill.

Mrs. E. B. McClair has had a relapse and is not so well as a few days ago.

Mr. and Mrs. Edelblute will enjoy Thursday in Los Angeles with friends, returning home Friday morning.

Newest novelties in Picture Framing, Tea Trays. We have them. The Sikes-Manker Co. 27tf

The office of B. L. Byer has been neatly papered with the latest design of wall paper.

We believe it is something new, certainly it is in this part of the world, for a church to advertise at a moving picture show. But we see no reason against it and it certainly ought to reach "all sorts and conditions," which is what the church is after. Every evening now at the Lyric there is flashed upon the screen during the performance a tasteful picture of the interior of St. Mark's Episcopal church of Upland, with a cordial invitation to visit it. The rector of St. Mark's, the Rev. George E. Swan, is, we believe, responsible for this innovation, and it certainly shows that he is up-to-date and anxious to be cordial to all.

Mass meeting at the Auditorium Friday night of this week.

Dundas and Huxtable were again winners with their Silver Spangled Hamburgs at the recent Arizona state fair at Phoenix, with six entries. They won first, second and third on cockerels and first, second and third on pullets.

Have your clothes renovated at the original and only French Dry Cleaners in Upland. Altering, cleaning and pressing is our specialty. First-class work and moderate prices. F. Hermes & Sons. 22tf

Mrs. E. J. Curry has returned home after a pleasant visit with relatives in Wooster and Mansfield, Ohio.

Mr. and Mrs. A. Eherman of Lima, O., came home with with Mrs. Curry to spend the winter here.

The regular meeting of the Presbyterian Sunday school teachers was held last Monday at the home of Mr. and Mrs. Sargent. An interesting program of papers and discussion was followed by a delightful reception.

The regular meeting of the D. A. R. was held at the home of Mrs. Goodale, Ontario, Monday afternoon and the ladies, about fifteen of them, enjoyed a delightful afternoon. Several matters of importance were brought up and the association decided to assist the George Junior Republic and sent resolutions regarding the Hetch Hetchy project, an article on which will appear in the next issue of The News. A discussion of Colonial house furniture, china and silverware was held and Mrs. Thayer and Mrs. Goodale gave papers on the subject. Several members brought valuable heirlooms of china and silverware to show to the others present. Pumpkn pie, truffles and coffee, a genunie Colonial lunch, was served in the old-style manner.

Owing to the fact that The News is more than crowded with advertising matter, together with the fact that we are issuing one day earlier because of Thanksgiving day, numerous articles of interest have of necessity been omitted from the issue. In the issue following sufficient space will be planned on.

The Mennonite Ladies' Mission Societies will have a sale of mission goods on Thanksgiving afternoon in the S. S. building on Sixth avenue. Everybody invited to come and buy. 28t1adv.

Pomona college alumni living in Upland will attend the Pomona-Occidental football game Saturday at Claremont.

Mrs. S. G. Moore entertained the Thursday afternoon Embroidery club at her home on First avenue. Besides the regular members present, she had as her guests Mrs. Nellie Hofman, Mrs. Francis Gillies of Angelica, N. Y., and Miss Jeannette McClarran of Wooster, O.

Miss Jeannette McClarran of Wooster, O., cousin of Mrs. E. J. Curry, and Mrs. Francis Gillies of Angelica, N. Y., who have been in Upland sometime, have gone to Long Beach for a visit with relatives.

We frame more pictrues every day. The Sikes-Manker Co. 27tf

Last Sunday night Father Gushee lectured to an audience which crowded the church, on Winston Churchill's novel, "The Inside of the Cup." In giving his notices on that occasion Father Gushee said that he would not be able to treat, as advertised, Mr. Churchill's "mitigated" morality, his philosophy of marriage and the home; that indeed the subject was worth two evening's treatment. Hence next Sunday night he is going to take up the divorce question. He will review the situation, and injury, "Is divorce for the good of the human race and our country in particular?" He will touch upon that element which is so often forgotten in the discussion of the question, namely, the children.

Mrs. J. F. Sawyer expects her parents, Mr. and Mrs. E. J. McDowell, of Los Angeles, out Sunday to visit with her.

An Upland five-year-old had been given two small pictures, one of which was to be her own, and one to be given to her older sister. She was heard soliloquizing over the disposition of them as follows: "I'll take the pink one; I like pink; I think it's pretty. I'll give sister the green one, she likes green; she's Irish. Poor Irish kid."

Christmas magazines should be ordered now, thus insuring delivery on time and in some cases securing November and December issues extra—e. g, Youth's Companion and Harper's. Phone (1-W-2) to Herman J. Powell. 27tf

Miss Lhullier will spend Thanksgiving at the Oudette ranch.

Mrs. Adolph Muehlerser and little son, of San Diego, are guests of Mrs. Fred McMullen. Mrs. Muehlerser was formerly Miss Drake, one of tae school teachers in this city.

Mr. and Mrs. C. F. Troeller and family will enjoy Thanksgiving dinner with A. W. Hanneman of Bloomington.

Mr. and Mrs. Fred McMullen and guest, Mrs. Muehlerser and son, will rest at Camp Baldy and enjoy the beauties there Thanksgiving day.

Miss Nellie Anderson and Eldon Atwood will attend a masquerade party at Perris, Cal., tonight, remaining over Thursday with friends to enjoy Thanksgiving.

A big family dinner will be enjoyed at the home of Mr. and Mrs. G. W. Colborn, tomorrow, by the homecoming of Mr. and Mrs. Colborn's children.

Cafeteria supper Dec. 5, Ladies' Aid; Presbyterian church basement. 28t2adv.

Miss Ruth Riley of Los Angeles Normal school will be home to enjoy the holidays.

Miss Sweet and Bert McFarland of Los Angeles arrived in town last Friday and spent over Sunday here with Mr. and Mrs. C. V. Lambrigger. Mr. McFarland is Mrs. Lambrigger's brother.

Free Band Concert at Grammar School Auditorium, Friday night.

The Philathea class of the Methodist church held a business meeting Tuesday evening. They decided to use the $60 that were cleared at the bazaar to buy Christmas presents for the needy. After business a good social time was enjoyed and light refreshments were served.

The funeral services of Alonzo Lee Reed, who died Nov. 21, were conducted from the Flinn chapel, Nov. 22, Rev. Sampson officiating. Mr. Reed was 31 years of age and leaves a wife and four children. Interment was in Bellevue cemetery.

Thanksgiving day will mark the annual homecoming of the Mehl family, at "The Willows," which is the home of Councilman J. C. Mehl. The Mehl family are all living and this is a day of feasting and thanksgiving, which is always looked forward to with much joy.

Adolph Voigt is still confined to the sick room. His many friends are hoping for his speedy recovery.

A duck hunting party composed of R. R. Wisely, Charles Betz and Albert Betz leave for Elsinore today, to be gone a week.

Whitney Leason is out from Los Angeles visiting with his family during the holiday.

Mr. and Mrs. Bab Territer left for Woodlake Wednesday, to make that place their permanent nome.

Free Band Concert at Grammar School Auditorium, Friday night.

Mrs. John Green is expecting her sister and brother-in-law, Mr. and Mrs. E. S. Baker, of Salt Lake City, to arrive Friday morning. Mrs. Baker will visit here for several weeks, but Mr. Baker will only be able to enjoy the visit for three days.

Mr. and Mrs. John Green and daughter will spend Thanksgiving day in Los Angeles.

Miss Mona Newby of San Diego is visiting with L. N. Kirk and family.

W. C. Reynolds made a business trip to Los Angeles Tuesday.

J. M. Hartley, chairman, B. L. Byer, secretary; John Shingler, F. C. Crowell, N. T. Franklin, F. L. Winn, Mrs. Wm. Cammack and Mrs. E. P. Fuller is the committee named to secure names for a petition calling an election for 1914 on the wet and dry issue. This committee will soon be out after signatures and all desiring information or who will assist in this work are asked to confer with Chairman Hartley, Secretary Byer, or any member of the committee.

Mrs. C. V. Lambrigger and Miss Jennie Kitchell enjoyed "The Chocolate Soldier" last Saturday afternoon at the Majestic theatre, Los Angeles.

Free Band Concert at Grammar School Auditorium, Friday night.

Beginning Saturday, Nov. 22, and every Saturday thereafter, the Boston Bakery will have hot bread, buns and rolls at 3 p. m. Also will have splendid coffee cakes and fresh pastry for your Sunday dinner. 28t1adv

Bring your Thanksgiving turkey to the Boston Bakery not later than 8 o'clock Thursday morning, and we'll have it ready for your dinner. 28t1adv.

Those planning on sending Christmas packages by parcels post are requested to mail their packages early that he best of service may be given. Postmaster Monroe informs us that this office is likely to run short of sacks and by early action on the part of the Upland people will guarantee far better service.

Mayor and Mrs. Lambrigger will enjoy Thanksgiving day at Long Beach with Mr. and Mrs. E. S. Gundy.

Alonzo Griffin and wife and Ralph Linn, all of Ellendale, N. D., spent Sunday her with Mr. and Mrs. N. G. Pehl, they having been former neighbors in Dakota. The guests at the Pehl home were favorably impressed with Upland and may decide on making this city their permanent home.

Big new line of Picture Mouldings and Mat Board at the Sikes-Manker Co. 27tf

Woman's Guild of St. Mark's church will meet Monday afternoon at the home of Mrs. James Webster, on Laurel avenue.

Mass meeting at the Auditorium Friday night of this week.

Have a Laugh—

Get a Kiddy Cam-Ra. The latest out in cameras and only costs **Ten Cents.** ¶ When you want anything right and want it now, go to Collins' Pharmacy---always on the job.

Phone 309-R, Night or Day We Give S. & H. Green Stamps

P. S.—If your turkey and cranberries make you sick, we will help you out. Eat all you want. When you go to the show leave your parcels with us.

SHOES

That Fit—Wear—Satisfy

THEY IMMEDIATELY PLEASE THE EYE.

Free Shoes One Day This Month.

BUY NOW.

Kirk's Bootery

Upland's Exclusive Shoe Store

Eat, Drink and be Thankful

for tomorrow is Thanksgiving

After the feast is over, turn your attention to the comforts of the outer body. We have to offer some of the latest in

McCall Patterns
5639, Dress 5639, Hat
Price 15 cents each

Ladies' Jacket Suits
and Tailored Coats
Ladies' Sweaters
Auto Hoods

and many other ready-to-wear comforts for cold days.

Heavy Suiting, Fur Trimmings
Frogs, Loops and Buttons

Goods that are down-to-the-minute, "of course."

J. J. ATWOOD COMPANY

UPLAND, CAL.

Closed all day Thanksgiving

Christmas Time Is Coming On!

And Mac Has the Goods!

No junk---not a shoddy thing in the house. Goods on display next week!

Thanksgiving Special

Saturday Candy Sale---Wednesday, Friday and Saturday

29 Cents a Pound

Put your feet on a Rexall Hot Water Bag that Mac **guarantees** for **2** years and sells for **$2.00.** Bring in your old one and we will allow you 50 cents on a new one.

See KLIFF About a Kodak!

MAC THE MEDICINE MAN

The Upland Pharmacy

Notice of Sale

Of Property of the State Pursuant to Section 3897 of the Politcal Code.

Office of the Tax Collector of the County of San Bernardino, State of California.

Whereas, on the 4th day of September, 1913, there was received by me and filed in my office a written authorization, under the hand and seal of the Controller of the State of California, which said authorization was and is in the words and figures following:

Notice

Controller's Department,
State of California.

To the Tax Collector of the County of San Bernardino, State of California:

WHEREAS, a deed or deeds conveying to the people of the State of California the title to the property hereinafter described having heretofore been filed in the Controller's office of the State of California;

AND, WHEREAS, said deed or deeds recite the fact that said property hereinafter described was sold to the people of the State of California for the nonpayment of State and County taxes;

AND, WHEREAS, five years have elapsed since the date of said sale, and no redemption, according to law, has been made of said property, or any part thereof;

NOW, THEREFORE, in pursuance of the law in such case made and provided I, John S. Chambers, Controller of the State of California, by virtue of the authority in me vested by the laws of this State, do by these presents authorize, empower, and direct you, the said Tax Collector, to sell at public auction, in separate lots or parcels, the property hereinafter described.

The property above referred to, and hereby authorized to be sold, is situate, lying and being in the County of San Bernardino, State of California, bounded and particularly described as follows, towit:

Property sold to the State July 3, 1895 for taxes of 1894.

All of (E-4 acres of May's sub, S½ Lot 72) Lot 3. Deed No. 27.

The same property is also included in Deed No. 56 for taxes of 1897.

S½ of NE¼ Sec. 16, 1 N, 7 W. Deed No. 56.

The same property is also included in Deed No. 312 for taxes of 1895, and Deed No. 83 for taxes of 1896.

N½ of Sec. 36, Tp. 8. N. R. 7 W. S. B. M. Sold for mortgage int. Deed No. 87

The same property is also included in Deed No. 628 for taxes of 1895., and No. 735 for 1897.

E½ of NE¼ of Sec. 17, Tp. 1, N. R. 6 W. Deed No. 125

The same property is also included in Deed No. 185 for taxes of 1896 and 167 for taxes of 1897.

1st parties int, in and to SE¼ Sec. 29, Tp. 5. N. R. 4 W S. B. M. also NW¼ Sec. 33 Tp. 5. N. R. 4 W. Also SW¼ Sec. 29 Tp. 5 N. R. 4 W. Also NE¼ Sec. 29 Tp. 5 N. R. 4 W, S. B. M. The 1st parties interest being ½ in above property. An undivided ½ int. in all Sec. 27, Tp. 5, N. R. 4vW. SW¼ Sec. 21, Tp. 5 N. R. 4 W., 1st parties interest in last described land is 42.00. Sold for a mortgage interest. Deed No. 212.

Com. at NW of NE¼ of Sec. 7, Tp. 1 S. R. 4 W. Th E. to land of Wm. Roberts, th S to a point 41½ ft south of said Sec. 7, th E 1¼ ft. Th N 42½ ft. Th W. 1¼ ft. N. of the point of beg. th. S. to beg. Deed No. 277.

E½ of SE¼ Sec. 14, Tp. 2 S. R. 7 W. Deed No. 397.

Property sold to the State July 3, 1896, for taxes of 1895.

S½ NE¼ Sec. 2, 2 S. 8 W. Deed No. 66●

SW¼ Sec. 18, 1 S, 6 W. Deed. No. 374.

The same property is included in Deed No. 164 for taxes of 1896 and Deed No. 193 for taxes of 1897.

Lot 23, Sec. 7 1 S, 6 W; sold for mortgage interest. Deed No. 379.

S½ SE¼ Sec. 13 2 S. 7 W. Deed No. 402.

Lots 1, 3, 4, 5, 6 Sec. 7, 3 N. 7 W. Deed. No. 650.

All those certain Mining Claims located in Holcomb Valley, known as the Clapboard group. 80-a. Deed. No. 663.

Property sold to the State July 3, 1897, for taxes of 1896.

W½ of E½ of NE¼ of NW¼ of Sec. 25, 1 N. 6 W. Deed No. 214.

NE¼ Sec. 27 4. N. 6 W. Deed No. 608.

SW½ of SW¼ Sec. 19, 2 N. 5 W. Deed No. 666.

S½ of SE¼ Sec. 18, 2 N. 5 W. Deed No. 671.

The same property is also included in Deed No. 687 for taxes of 1897.

Und ½ E½ NE¼ Sec. 32 6 N. 4 W.; Und ½ NW¼ SE¼ Sec. 32 6 N. 4 W. Deed No. 699.

The same property is also included in Deed No. 653 for taxes of 1897 and Deed No. 680 for taxes of 1898.

N½ Sec. 36 8 N. 7 W. Deed No. 753

Property sold to the State July 1, 1898, for taxes of 1897.

SW¼ NE¼ Sec. 16, 1 N. 7 W. 40 acres. Deed No. 85.

S½ NW¼ Sec. 28 2 N. 3 W. 80 acres. Deed No. 638.

SE¼ NW¼ Sec. 28 6 N. 4 W. 40 acres. Deed No. 643.

Property sold to the State July 1, 1899 for taxes of 1898.

S½ SW¼ NE¼ Sec. 16 1, N. 7W. W½ SE¼ NE ¼ & SE¼ SE¼ NE¼ Sec. 16 1 N. 7 W. Deed No. 78

NW¼ SE¼ NE¼ Sec. 16 1 N. 7 W. Deed No. 79.

N½ SW¼ NE¼ Sec. 16 1 N. 7W. Deed No. 80.

No. Cuca. Townsite, Lot 3, Block 51. Deed No. 261.

Property sold to the State June 28, 1900, for taxes of 1899.

Sub Chino Ro. Lot 62, Sec. 12 T. 2 S. R. 7 W. Deed No. 120.

Und 1-3 SE¼ NW¼ Sec. 28 Tp. 6 N. R. 4 W. Deed No. 464.

Pinneys Add. Needles, Lot 12, Block 5. Deed No. 458.

NE¼ of SE¼ of NE¼ Sec. 16 Tp. 1, N. R. 7 W. 10 acres. Deed No. 37.

Property sold to the State June 27, 1902 for taxes of 1901.

SW¼ of SW¼ Sec. 16 Tp. 3 N. R. 5 W. S. B. M. 40 acres. Deed No. 364.

NW¼ of SE¼ Sec. 16 Tp. 8. N. R. 6 E. S. B. M. 40 acres. Deed No. 373.

Property sold to the State June 29, 1903, for taxes of 1902.

SW¼ NW¼ Sec. 36 Tp. 3 N. R. 6 W. S. B. M. 40 acres. Deed No. 186.

NE¼ Sec. 16 Tp. 2 N. R. 6 W. S. B. M. 160 acres. Deed No. 215.

Property sold to the State June 29, 1904, for taxes of 1903.

All those patented mining claims in Sec. 28 Twp. 6 N. R. 4 E. S. B. M. Washington 20.57 a; Dick Turpin No. 2, 20.66 a; Raven 20.66 a; California 20.09 a.

All those patented mining claims in Sec. 27 and 28, Twp. 6 N. R. 4 E, S. B. M., Bright Bessemer 20.66 a; Dick Turpin No. 1, 20.66 a; Last Chance, 20.66 a. Deed. No. 505.

All those mining claims in San Bernardino county; The Himalaya, the Cormellor, the Bonanza No. 1, the Bonanza No. 2, the Bonanza No. 3, the Tourmaline Mill Site. Deed No. 506.

Property sold to the state June 29, 1905, for taxes of 1904.

Patented Mining Claims in S. B. Co., Avalon; Alamo, Ramona, all in Sec. 28, T. 7 N. R. 2 W. S. B. M. Deed No. 310.

Und 7-12 SE¼ Sec. 20 T. 2 N. R. 4 W, S. B. M. Deed No. 315.

Lots 3, 6, 11 & 12 Sec. 3, T. 2 N. R. 6W. S. B. M. Deed No. 322.

Property sold to the State June 25, 1907, for taxes of 1906.

Mining Claim in State Range District; Alta, New York, San Francisco, Lone View, Oakland, Aleameda, San Jose, Sunny Slope, Orange Bloom, S. L. Winchester, Martin, Building and Machinery. Deed No. 294.

Property sold to the State June 25, 1908, for taxes of 1907.

Cuca, Fruit Lands W½ Lot 13, Sec. 15 Tp. 1. S R. 7W.

Cuca. Fruit Lands E½ Lot 13, Sec. 15 Tp. 1. S. R. 7 W. Deed No. 23.

Cuc. Townsite Lot 8, Block 8. Deed No. 27.

N. 1-3 of E½ Sec. 1 Tp. 2 S. R. 7 W. 107 a. Deed No. 35.

No. Cuc. Townsite, Lots 3 & 4, Blk 62. Deed No. 40.

W½ SE¼ NE¼ SW¼ Sec. 32, Tp. 1, N. R. 5 W. 5 a. Deed No. 84.

NE¼ SW¼ NW¼ Sec. 32 Tp. 1, S. R. 5W. Deed No. 99.

Hesperia; Lots 21 & 22, Block 16. Deed No. 206.

Hesperia; Lots 3 & 4, Blk 17. Deed No. 207.

Hesperia; Lots 7 & 8, Blk 17. Deed No. 208.

Hesperia; Lot 20, Blk 1. Deed No. 211.

Hesperia; S½ Lot A, Block 114. Deed. No. 212.

Hesperia; Lot B, Blk 114. Deed No. 213.

McWilliams Survey; Town of Needles, Blk 8. Deed No. 240.

McWilliams Sur.; Town of Needles, Lots 8, 9, 10, Blk 31. Deed No. 246.

McWililams Sur. Town of Needles, Lot 20, Blk 50. Deed No. 251.

NW¼ SE¼ and N½ SW¼ N½ NW¼, Lots 6 & 7 Sec. 33 Tp. 1 S. R. 5 W. 225.31 a. Deed No. 275.

N½ NE¼ Sec. 20 Tp. 10 N. R. 6W. 80 a. Deed No. 282.

SE¼ SE¼ Sec. 35 Tp. 11, N. R. 5 W. 40 a. Deed No. 289.

NE¼ SW¼ Sec. 34, Tp. 11, N. R. 5 W. Deed No. 290.

Property sold to the State July 3, 1895, for taxes of 1894.

*NE¼ of SW¼ of Sec. 10 Tp. 1 N. R. 6 W. Deed No. 392.

The same property is also included in Deeds Nos. 283 for 1895; 207 for 1896 and 213 for 1897.

Poss. Claim to SW¼ of unsurved land known as the Meacham place; also all the Meacham Ditch. Deed No. 259.

Property sold to the State July 3, 1896 for taxes of 1895.

*NW¼ NW ¼ NW¼; W½ NE¼ NW¼ NW¼; N½ SW¼ NW¼ NW¼; SE¼ SW¼ NW¼ NW¼ Sec. 33 1. S. 5 W. Deed No. 177.

Property sold to the State July 3, 1897, for taxes of 1896.

NW¼ Sec. 16 1, N. 7 W. Deed No. 82.

*E½ NW¼ W½ NE¼ Sec. 20 1. N. 6 W. Deed No. 205.

The same property is also included in Deed No. 175 for 1897.

*W½ of NW¼ Sec. 18 1. N. 6 W. Deed No. 208.

The same property is also included in Deed No. 173 for taxes of 1897.

*SW¼ of NE¼ Sec. 18 1, N. 5 W. Deed No. 224.

Property sold to the State June 28, 1900 for taxes of 1899.

*NW¼ SW¼ Sec. 18 T. 1. N. R. 6 W. sold for mortgage int. Deed No. 239.

Property sold to the State June 28, 1901, for taxes of 1900.

Property sold to the State June 27, 1902, for taxes of 1901.

Property sold to the State June 29, 1904, for taxes of 1903.

Property sold to the State June 29, 1905 for taxes of 1904.

*E½ SE¼ Sec. 10 T. 1. N. R. 4 W. S. B. M. Deed No. 196.

Property sold to the State August 7, 1906, for taxes of 1905. for taxes of 1905.

No bid shall be received or accepted at such sale for less than the amount of all the taxes levied upon such property, and all costs and penalties for every year delinquent as shown by the delinquent rolls for said years to the date of the execution of the deed to the State, and all expenses accrued to the date of the sale hereunder, together with interest at seven per cent per annum from the first day of July following the delinquency in each of said years to the date of the sale hereunder, computed upon the aggregate amount of such delinquent taxes, penalties, and costs.

That said sale shall be conducted in all respects as by law governing such sales.

Given under my hand and seal of office, at Sacramento, this 4th day of September, A. D. 1913.

JOHN S. CHAMBERS, Controller.

Therefore in pursuance of law, public notice is hereby given that I will, on Tuesday, the 30th day of December, 1913, at the hour of 2 o'clock p. m., in the office of the Tax Collector of said San Bernardino County, State of California, sell at public auction, to the highest bidder for cash, in lawful money of the United States, the said property hereinbefore in said authorization described, which said authorization is hereby made a part of this notice, to-wit:

Situate, lying and being in the County of San Bernardino, State of California, bounded and particularly described in said deeds above referred to as follows, to-wit:

All of (E-4 acres of May's Sub. S½ Lot 72) Lot 3.

Taxes of 1894—
Assessed to W. H. May, Est. of
Tax $ 2.49
Penalties and cost .80
Interest 3.22

Taxes of 1897—
Assessed to W. H. May, Est of
Tax 2.32
Penalties and cost .77
Interest 2.51

Total 12.11
Advertising this notice 6.00

Least amount for which property may be purchased $ 18.11
No. of sales 27, 1895; 56, 1898.

S½ of NE¼ of Sec. 16 T. 1 N. R. 7 W.

Taxes of 1894—
Assessed to M. P. Waef-J. E. and C. E. White.
Tax $ 4.92
Penalties and cost 1.10
Interest 6.37

Taxes of 1895—
Assessed to J. E. and C. E. White.
Tax 8.82
Penalties and Cost 1.06
Interest 10.80

Taxes of 1896—
Assessed to J. E. and C. E. White.
Tax 3.50
Penalties and cost 1.42
Interest 4.04

Total $ 42.03
Advertising this notice 7.00

Least amount for which property may be purchased $ 49.03
No. of sales 56, 1895; 312, 1896; 83, 1897.

N½ of Sec. 36 Tp. 8 N. R. 7 W. Sold for mortgage interest.

Taxes of 1894—
Assessed to J. A. Richardson.
Tax $ 10.56
Penalties and cost 1.81
Interest 13.67

Taxes of 1895—
Assessed to J. A. Richardson.
Tax 12.80
Penalties and cost 1.22
Interest 15.67

Taxes of 1897—
Assessed to J. A. Richardson.
Tax 10.35
Penalties and cost 1.26
Interest 11.22

Taxes of 1898—
Assessed to J. A. Richardson.
Tax 11.84
Penalties and cost 1.76
Interest 12.01

Assessed to J. A. Richardson.
Total $ 104.17
Advertising this notice 7.00

Least amount for which property may be purchased $ 111.17

No. of sales 87, 1895; 628, 1896; 735, 1898; 724, 1899.

E½ of NE¼ of Sec. 17 T. 1 N. R. 6 W.

Taxes of 1894—
Assessed to W. J. Bryant.
Tax $ 10.00
Penalties and cost 1.75
Interest 12.94

Taxes of 1896—
Assessed to W. J. Bryant.
Tax .52
Penalties and cost .55
Interest .60

Taxes of 1897—
Assessed to W. J. Bryant.
Tax .52
Penalties and cost .56
Interest .56

Taxes of 1898—
Assessed to W. J. Bryant.
Tax 3.18
Penalties and cost .88
Special school tax .22
Interest 3.45

Taxes of 1899—
Assessed to W. J. Bryant.
Tax 3.04
Penalties and cost .86
Interest 2.87

Total $ 42.28
Advertising this notice 7.00

Least amount for which property may be purchased $ 49.28
No. of sales 125, 1895; 185, 1897; 167, 1898; 156, 1899.

1st parties interest in and to the SE¼ Sec. 29. T. 5 N. R. 4 W. S. B. M. also NW¼ Sec. 33 T 5 N. R. 4 W. also SW¼ Sec. 29 T. 5 N. R. 4 W. also NE¼ Sec. 29 T. 5 N. R. 4 W. S. B. M. The first parties interest being ½ of the above property. An undivided ½ interest in all Sec. 27 T. 5 N. R. 4 W. S. B. M. SW¼ Sec. 21 T. 5 N. R. 4 W. 1st parties int. in last described land is 42.00 Sold for a mortgage interest.

Taxes of 1894—
Assessed to A. D. Childress.
Tax $ 50.40
Penalties and cost 6.80
Interest 65.26

Total $ 122.46
Advertising this notice 6.00

Least amount for which property may be purchased $ 128.46
No. of sales 212, 1895.

Poss. Claim to SW¾ of unsurveyed land known as the Meacham place also all of the Meacham ditch.

Taxes of 1894—
Assessed to L. Meacham.
Tax $ 8.74
Penalties and cost 2.06
Interest 11.31

Total $ 22.11
Advertising this notice 5.00

Least amount for which property may be purchased $ 27.11
No. of sales 259, 1895.

Com. at NW of NE¼ of Sec. 7 T. 1 S. R. 4 W. th E. to land of Wm. Roberts, th So. to a point 41½ ft So. of said Sec. 7, th E. 1¼ ft., th N. 42½ ft., th W. 1¼ ft N. of the point of beg., th So. to beg.

Taxes of 1894—
Assessed to J. S. Lord.
Tax $ .11
Penalties and cost .50
Interest .14

Total $ .75
Advertising this notice 4.00

Least amount for which property may be purchased $ 4.75
No. of sales 277, 1895.

NE¼ of SW¼ of Sec. 10 T. 1. N. R. 6 W.

Taxes of 1894—
Assessed to G. A. Haskell.
Tax $ 2.28
Penalties and cost .77
Interest 2.95

Taxes of 1895—
Assessed to G. A. Haskell.
Tax 3.48
Penalties and cost .91
Interest 4.26

Taxes of 1896—
Assessed to G. A. Haskell.
Tax 2.62
Penalties and cost .91
Interest 3.02

Taxes of 1897—
Assessed to G. A. Haskell.
Tax 3.09
Penalties and cost .97
Interest 3.35

Taxes of 1898—
Assessed to G. A. Haskell.
Tax 2.22
Penalties and costs .83
Special school tax 1.14
Interest 3.41

Taxes of 1899—
Assessed to G. A. Haskell.
Tax 2.28
Special school tax .24
Penalties and cost .80
Interest 2.38

Total $ 41.91
Advertising this notice 8.00

Least amount for which property may be purchased $ 49.91
No. of sales 392, 1895; 283, 1896; 207, 1897; and 213, 1898.

E½ of SE¼ of Sec. 14 T. 2 S. R. 7 W.

Taxes of 1894—
Assessed to C. H. Kelsey.
Tax $ 1.84
Penalties and cost .71
Interest 2.38

Taxes of 1895—
Assessed to J. H. Kelsey.
Tax 13.44
Penalties and cost 2.26
Interest 16.46

Total $ 37.09
Advertising this notice 6.00

Least amount for which property may be purchased $ 43.09
No. of sales 397, 1895.

S½ of NE¼ Sec. 2 T. 2 S. R. 8W.

Taxes of 1895—
Assessed to James Zimmerman.
Tax $ 9.60
Penalties and cost 1.70
Interest 11.75

Total $ 23.05
Advertising this notice 4.00

Least amount for which property may be purchased $ 27.05
No. of sales 66, 1896.

NW¼ NW¼ NW¼ W½ NE¼ NW¼ NW¼ N½ SW¼ NW¼ NW¼ SE¼ SW¼ NW¼ NW¼ Sec. 33 T. 1. S. R. 5 W.

Taxes of 1895—
Assessed to Bertha Choates.
Tax $ 4.82
Penalties and cost 2.56
Interest 5.90

Total $ 13.28
Advertising this notice 5.00

Least amount for which property may be purchased $ 28.28
No. of sales 177, 1896.

SW¼ Sec. 18 T. 1. S. R. 6W.

Taxes of 1895—
Assessed to R. F. Hause.
Tax $ 30.60
Penalties and cost 4.31
Interest 37.48

Taxes of 1896—
Assessed to R. F. Hause.
Tax 34.65
Penalties and cost 4.81
Interest 40.01

Taxes of 1897—
Assessed to R. F. Hause.
Tax 8.48
Penalties and cost 1.55
Interest 9.19

Total $ 170.90
Advertising this notice 7.00

Least amount for which property may be purchased $ 177.90
No. of sales 374, 1896; 164, 1897; 193, 1898.

Lot 23 Sec. 7 T. 1 S. R. 6 W. Sold for a mortgage interest.

Taxes of 1895—
Assessed to J. A. Willis.
Tax $ 8.92
Penalties and cost 1.60
Interest 10.92

Total $ 21.44
Advertising this notice 5.00

Least amount for which property may be purchased $ 26.44
No. of sales 379, 1896.

S½ SE¼ Sec. 13 T. 2. S. R. 7 W.

Taxes of 1895—
Assessed to D. W. Commons.
Tax $ 13.44
Penalties and cost 2.07
Interest 16.46

Total $ 31.97
Advertising this notice 4.00

Least amount for which property may be purchased 35.97
No. of sales 402, 1896.

Lots 1, 3, 4, 5, and 6 Sec. 7 T. 3. N. R. 7 W.

Taxes of 1895—
Assessed to John Van Leuven.
Tax $ 3.00
Penalties and cost 1.42
Interest 3.67

Total $ 8.09
Advertising this notice 4.00

Least amount for which property may be purchased $ 12.09
No. of sales 650, 1896.

All those certain mining claims located in Holcomb Valley known as the Clapboard group.

Taxes of 1895—
Assessed to Holcomb Mining & Milling Co.
Tax $ 14.00
Penalties and cost 2.25
Interest 17.41

Total $ 33.39
Advertising this notice 4.00

Least amount for which property may be purchased $ 37.39
No. of sales 663, 1896.

NW¼ Sec. 16 T. 1. N. R. 7 W.

Taxes of 1896—
Assessed to M. P. Wolf.
Tax $ 9.45
Penalties and cost 1.66
Interest 10.91

Taxes of 1897—
Assessed to M. P. Wolf.
Tax 10.35
Penalties and cost 1.77
Interest 11.22

Taxes of 1898—
Assessed to M. P. Wolf.
Tax 13.28
Penalties and cost 2.15
Special school tax 2.25
Interest 15.76

Taxes of 1899—
Assessed to M. P. Wolf.
Tax 11.02
Penalties and cost 1.86
Interest 10.41

Total $ 102.09
Advertising this notice 7.00

Least amount for which property may be purchased $ 109.09
No. of sales 82, 1897.

E½ NW¼ W½ NE¼ Sec. 20 T. 1. N. R. 6 W.

Taxes of 1896—
Assessed to T. S. Quinn.
Tax $ 11.12
Penalties and cost 2.36
Interest 12.84

Taxes of 1897—
Assessed to T. S. Quinn.
Tax 9.88
Penalties and cost 2.69
Interest 10.71

Taxes of 1898—
Assessed T. S. Quinn.
Tax 10.36
Penalties and cost 2.77
Interest 10.51

Taxes of 1899—
Assessed to T. S. Quinn.
Tax 4.75
Penalties and cost 1.07
Interest 4.48

Taxes of 1900—
Assessed to T. S. Quinn.
Tax 4.62
Penalties and cost 1.06
Interest 4.04

Taxes of 1901—
Assessed to T. S. Quinn—
Tax 10.40
Penalties and cost 1.80
Interest 8.37

Total $ 113.83
Advertising this notice 8.00

Least amount for which property may be purchased $ 121.83
No. of sales 205, 1897; 175, 1898.

W½ NW¼ Sec. 18 T. 1. N. R. 6 W.

Taxes of 1896—
Assessed to James Norton.
Tax $ 5.25
Penalties and cost 1.15
Interest 6.06

Taxes of 1897—
Assessed to James Norton.
Tax 4.68
Penalties and cost 1.07
Interest 5.07

Taxes of 1898—
Assessed to James Norton.
Tax 4.48
Penalties and cost 1.05
Special school tax .32
Interest 4.87

Taxes of 1899—
Assessed to James Norton—
Tax 4.27
Penalties and cost 1.01
Interest 4.03

Taxes of 1900—
Assessed to James Norton.
Tax 4.16
Penalties and cost 1.01
Interest 3.63

Taxes of 1901—
Assessed to James Norton.
Tax 4.50
Penalties and cost 1.05
Interest 3.62

Total $ 61,28
Advertising this notice 8.00

Least amount for which property may be purchased $ 69.28
No. of sales 208, 1897; 173, 1898.

W½ of E½ of NE¼ of NW¼ of Sec. 25 T. 1. N. R. 6 W. Sold for a mortgage interest.

Taxes of 1896—
Assessed to Chas. Brox.
Tax $ 3.78
Penalties and cost 1.06
Interest 4.36

Taxes of 1897—
Assessed to Chas. Brox.
Tax 8.47
Penalties and cost 1.54
Interest 9.18

Taxes of 1898—
Assessed to Chas. Brox.
Tax 6.48
Penalties and cost 1.72
Special school tax 3.32
Interest 9.94

Taxes of 1899—
Assessed to Chas. Brox.
Tax 4.75
Penalties and cost .65
Interest 4.48

Taxes of 1900—
Assessed to Geo. H. Langhton.
Tax 1.29
Penalties and cost .70
Special school tax .35
Interest 1.43

Taxes of 1901—
Assessed to Geo. Langton.
Tax 1.40
Penalties and cost .72
Special school tax .49
Interest 1.52

Total $ 67.63
Advertising this notice 8.00

Least amount for which property may be purchased $ 75.63
No. of sales 214, 1897; 216, 1898.

SW¼ of NE¼ Sec. 18 T. 1. N. R. 5 W. Poss. Claim.

Taxes of 1895—
Assessed to D. T. Henderson.
Tax $ 1.00
Penalties and cost .61
Interest 1.22

Taxes of 1896—
Assessed to D. T. Henderson.
Tax .39
Penalties and cost .54
Interest .45

Taxes of 1897—
Assessed to D. T. Henderson.
Tax .63
Penalties and cost .56
Interest .68

Taxes of 1898—
Assessed to D. T. Henderson.
Tax .74
Penalties and cost .57
Interest .75

Taxes of 1899—
Assessed to D. T. Henderson.
Tax 1.52
Penalties and cost .70
Special school tax .16
Interest 1.58

Taxes of 1900—
Assessed to D. T. Henderson.
Tax 1.48
Penalties and cost .72
Special school tax .40
Interest 1.64

Total $ 16.54
Advertising this notice 8.00

Least amount for which property may be purchased $ 24.34
No. of sales 224, 1897; 319, 1896; 235, 1898.

NE¼ Sec. 27 T. 4. N. R. 6 W.

Taxes of 1896—
Assessed to Mrs. A. F. Gaskell.
Tax $ 2.02
Penalties and cost 1.24
Interest 2.33

Total $ 5.59
Advertising this notice 4.00

Least amount for which property may be purchased $ 9.59
No. of sales 608, 1897.

SW¼ of SW¼ Sec. 19 T. 2. N. R. 5 W.

Taxes of 1896—
Assessed to J. S. Geer.
Tax $ .52
Penalties and cost .55
Interest .60

Taxes of 1897—
Assessed to J. S. Geer.
Tax .81
Penalties and cost .60
Interest .87

Taxes of 1898—
Assessed to J. S. Geer.
Tax .92
Penalties and cost .60
Interest .93

Taxes of 1899—
Assessed to J. S. Geer.
Tax .95
Penalties and cost .61
Interest .89

Taxes of 1900—
Assessed to J. S. Geer.
Tax 2.03
Penalties and cost 1.31
Interest 1.77

Taxes of 1901—
Assessed to J. S. Geer.
Tax 1.00
Penalties and cost .61
Interest .80

Total $ 16.37
Advertising this notice 8.00

Least amount for which property may be purchased $ 24.37
No. of sales 666, 1897; 682, 1898.

S½ of SE¼ Sec. 18 T. 2. N. R. 5 W.

Taxes of 1896—
Assessed to W. I. Taber.
Tax $ 1.10
Penalties and cost .61
Interest 1.27

Taxes of 1897—
Assessed to W. L. Taber.
Tax 1.35
Penalties and cost .65
Interest 1.46

Taxes of 1898—
Assessed to W. L. Taber.
Tax 1.49
Penalties and cost .77
Interest 1.51

Taxes of 1899—
Assessed to Cole & Harris.
Tax 1.52
Penalties and cost .67
Interest 1.43

Total $ 13.83
Advertising this notice 7.00

Least amount for which property may be purchased $ 20.83
No. of sales 671, 1897; 687, 1898.

Und ½ int, in E½ NE¼ Sec. 32 T. 6 N. R. 4 W. Und ½ int. in NW¼ SE¼ Sec. 32 T. 6 N. R. 4 W.

Taxes of 1896—
Assessed to R. M. Widney.
Tax $ 6.19
Penalties and cost 1.76
Interest 7.14

Taxes of 1897—
Assessed to R. M. Widney.
Tax 6.92
Penalties and cost 1.82
Interest 7.50

Taxes of 1898—
Assessed to H. L. McNeil.
Tax 5.92
Penalties and cost 1.32
Special school tax .86
Interest 6.88

Taxes of 1898—
Assessed to R. M. Widney.
Tax 5.92
Penalties and cost 1.32
Special school tax .86
Interest 6.88

Taxes of 1899—
Assessed to H. L. McNeil.
Tax 2.28
Penalties and cost 1.24
Interest 2.15

Taxes of 1900—
Assessed to H. L. McNeil.
Tax 4.44
Penalties and cost 1.52
Interest 3.88

Taxes of 1901—
Assessed to R. M. Widney.
Tax 4.80
Penalties and cost 1.60
Interest 3.86

Total $ 87.06
Advertising this notice 8.00

Least amount for which property may be purchased $ 95.06
No. of sales 699, 1897; 653, 1898; 680, 1899.

N½ Sec. 36 T. 8 N. R. 7 W.

Taxes of 1896—
Assessed to Laura McNally.
Tax $ .26
Penalties and cost .51
Interest .30

Taxes of 1899—
Assessed to Laura McNally.
Tax 11.02
Penalties and cost 1.86
Interest 10.41

Total $ 24.36
Advertising this notice 5.00

Least amount for which property may be purchased $ 29.36
No. of sales 753, 1897.

NW¼ SE¼ and S½ SW¼ and NE¼ SW¼ Sec. 3. T. 5. N. R. 6 W.

Taxes of 1896—
Assessed to E. F. Newman.
Tax $ 1.21
Penalties and cost .76
Interest 1.39

Taxes of 1897—
Assessed to E. F. Newman.
Tax 2.61
Penalties and cost .91
Interest 2.83

Taxes of 1898—
Assessed to E. F. Newman.
Tax 2.96
Penalties and cost .86
Interest 3.00

Taxes of 1899—
Assessed to E. F. Newman.
Tax 3.04
Penalties and cost .86
Interest 2.87

Taxes of 1900—
Assessed to E. F. Newman.
Tax 2.96
Penalties and cost .86
Interest 2.58

Taxes of 1901—
Assessed to E. F. Newman.
Tax 3.20
Penalties and cost .82
Interest 2.57

Total $ 36.29
Advertising this notice 8.00

Least amount for which property may be purchased $ 44.29
No. of sales 756, 1897; 746, 1898.

SW¼ NE¼ Sec. 16 T. 1. N. R. 7 W. 40 acres.

Taxes of 1897—
Assessed to J. E. & C. E. White.
Tax $ 1.98
Penalties and cost .72
Interest 2.14

Total $ 4.84
Advertising this notice 4.00

Least amount for which property may be purchased $ 12.84
No. of sales 85, 1898.

S½ NW ¼ Sec. 28 T. 2. N. R. 3 W. 80 acres.

Taxes of 1892—
Assessed to Rich C. Hueston.
Tax $ 5.37
Penalties and cost 1.16
Interest 7.70

Taxes of 1893—
Assessed to Rich C. Hueston.
Tax 2.93
Penalties and cost .79
Interest 4.00

Taxes of 1894—
Assessed to R. C. Hueston.
Tax 2.74
Penalties and cost .81
Interest 3.54

Taxes of 1895—
Assessed to R. C. Hueston.
Tax 3.20
Penalties and cost .90
Interest 3.91

Taxes of 1896—
Assessed to R. C. Hueston.
Tax 2.81
Penalties and cost .85
Interest 3.24

Total $ 43.95
Advertising this notice 8.00

Least amount for which property may be purchased $ 51.95
No. of sales 638, 1898.

SE¼ NW¼ Sec. 28 T. 6 N. R. 4 W. 40 acres.

Taxes of 1897—
Assessed to Jennie B. Leahy.
Tax $ 1.38
Penalties and cost 1.18
Interest 1.49

Total $ 4.05
Advertising this notice 4.00

Least amount for which property may be purchased $ 8.05
No. of sales 643, 1898.

S½ SW¼ NE¼ Sec. 16 T. 1. N. R. 7 W. W½ SE¼ NE¼ and SE¼ SE¼ NE Sec. 16 T. 1. N. R. 7 W.

Taxes of 1898—
Assessed to F. N. Handy.
Tax $ 3.19
Penalties and cost 1.37
Special school tax .61
Interest 3.23

Taxes of 1899—
Assessed to F. N. Handy.
Tax 1.04
Penalties and cost .61
Interest .98

Taxes of 1900—
Assessed to F. N. Handy.
Tax 1.48
Penalties and cost .70
Special school tax .20
Interest 1.46

Taxes of 1901—
Assessed to F. N. Handy.
Tax 1.60
Penalties and cost .70
Interest 1.28

Taxes of 1902—
Assessed to F. N. Handy.
Tax 1.60
Penalties and cost .70
Interest 1.17

Taxes of 1903—
Assessed F. N. Handy.
Tax 1.89
Penalties and cost .71
Interest 1.89

Total $ 26.41
Advertising this notice 8.00

Least amount for which property may be purchased $ 34.41
No. of sales 78, 1899.

NW¼ SE¼ NE¼ Sec. 16 T. 1. N. R. 7 W.

Taxes of 1898—
Assessed to J. B. Hargett.
Tax $ 6.87
Penalties and cost 1.35
Special school tax 1.32
Interest 8.31

Taxes of 1899—
Assessed to J. B. Hargett.
Tax 5.70
Penalties and cost 1.20
Interest 5.38

Total $ 30.13
Advertising this notice 5.00

Least amount for which property may be purchased $ 35.13
No. of sales 79, 1899.

N½ SW¼ NE¼ Sec. 16 T. 1. N. R. 7 W.

Taxes of 1898—
Assessed to Mary Hoffman.
Tax $ 1.24
Penalties and cost .65
Special school tax .24
Interest 1.50

Taxes of 1899—
Assessed to Mary Hoffman.
Tax 1.90
Penalties and cost 1.22
Interest 1.79

Taxes of 1900—
Assessed to Mary Hoffman.
Tax 1.80
Penalties and cost 1.22
Special school tax .24
Interest 1.74

Taxes of 1901—
Assessed to Mary Hoffman.
Tax 2.00
Penalties and cost .72
Interest 1.60

Taxes of 1902—
Assessed to Mary Hoffman.
Tax 2.00
Penalties and costs 1.21
Interest 1.46

Taxes of 1903—
Assessed to Mary Hoffman.
Tax 2.30
Penalties and cost 1.22
Interest 1.52

Total $ 27.57
Advertising this notice 7.00

Least amount for which property may be purchased $ 34.57
No. of sales 80, 1899.

No. Cucamonga Townsite Lot 3, Blk 51.

Taxes of 1898—
Assessed to Mrs. L. M. Coulter.
Tax $ .19
Penalties and cost .52
Special school tax .12
Interest .31

Total $ 1.14
Advertising this notice 4.00

Least amount for which property may be purchased $ 5.14
No. of sales 261, 1899.

Sub. Chino Ro. Lot 62 Sec. 12 T. 2. S. R. 7 W.

Taxes of 1899—
Assessed to J. E. Wright.
Tax $ 6.65
Penalties and cost 1.46
Special school tax 1.15
Interest 7.37

Total $ 16.63
Avertising this notice 4.00

Least amount for which property may be purchased $ 20.00
No. sales 120, 1900.

NW¼ SW¼ Sec. 18, T. 1. N. R. 6 W. Sold for a mortgage interest.

Taxes of 1899—
Assessed to Alexander Chappell.
Tax $ 3.04
Penalties and cost .86
Interest 2.87

Taxes of 1900—
Assessed to C. M. Buck.
Tax 2.96
Penalties and cost .86
Interest 2.58

Taxes of 1901—
Assessed to C. M. Buck.
Tax 3.20
Penalties and cost .90
Interest 2.57

Taxes of 1902—
Assessed to R. L. Wade.
Tax 3.20
Penalties and cost .90
Interest 2.35

Taxes of 1903—
Assessed to R. L. Wade.
Tax 4.83
Penalties and costs 1.15
Special school tax .46
Interest 4.18

Taxes of 1904—
Assessed to R. L. Wade.
Tax 4.80
Penalties and cost 1.55
Special school tax .40
Interest 3.09

Total $ 46.75
Advertising this notice 8.00

Least amount for which property may be purchased $ 54.75
No. of sales 239, 1900.

Phinney's Add to Needles, Lot 12, Blk 5.

Taxes of 1899—
Assessed to Jacob Ferris.
Tax $ .19
Penalties and cost .51
Special school tax .06
Interest .17

Taxes of 1912—
Assessed to Martin Pinney.
Tax .67
Penalties and cost .56
Interest .07

Total $ 2.23
Advertising this notice 5.00

Least amount for which property may be purchased $ 7.23
No. of sales 458, 1900.

Und 1-3 SE¼ NW¼ Sec. 28 T. 6 N. R. 4 W.

Taxes of 1899—
Assessed to Jennie B. Leahy.
Tax $ .85
Penalties and cost 1.08
Interest .80

Taxes of 1900—
Assessed to Jennie B. Leahy.
Tax .42
Penatlies and cost .51
Interest .36

Taxes of 1902—
Assessed to Jennie B. Leahy.
Tax .30
Penalties and cost .52
Interest .22

Taxes of 1908—
Assessed to Jennie B. Lahy.
Tax .38
Penalties and cost .52
Interest .11

Taxes of 1910—
Assessed to Jennie B. Leahy.
Tax .41
Penalties and cost .53
Interest .07

Taxes of 1911—
Assessed to Jennie B. Leahy.
Tax .84
Penalties and cost .56
Interest .08

Total $ 8.56
Advertising this notice 8.00

Least amount for which property may be purchased $ 16.56
No. of sales 464, 1900.

NE¼ of SE¼ of NE¼ of Sec. 16 Tp. 1. N. R. 7 W. 10 acres.

Taxes of 1900—
Assessed to J. B. Hargett.
Tax $ 1.85
Penalties and cost .75
Special school tax .25
Interest 1.88

Taxes of 1901—
Assessed to J. B. Hargett.
Tax 2.00
Penalties and cost .75
Interest 1.60

Taxes of 1902—
Asssessed to J. B. Hargett.
Tax 2.00
Penalties and cost .75
Interest 1.46

Taxes of 1903—
Assessed to J. B. Hargett.
Tax 2.41
Penalties and cost .80
Interest 1.60

Taxes of 1904—

Assessed to J. B. Hargett.
Tax 2.64
Penalties and cost ..... .81
Interest 1.57

Taxes of 1905—

Assessed to J. B. Hargett.
Tax 2.53
Penalties and cost ..... .81
Interest 1.32

Total ..... $ 27.78
Advertising this notice 8.00

Least amount for which property may be purchased ....$ 35.78
No. of sales 37, 1901.

SW¼ of SW¼ Sec. 16 Tp. 3. N. R. 5 W. S. B. M. 40 acres.

Taxes of 1901—

Assessed to F. A. Hyde.
Tax ..... $ .80
Penalties and cost ..... .60
Interest ..... .64

Taxes of 1902—

Assessed to F. A. Hyde.
Tax ..... .80
Penalties ..... .60
Interest ..... .58

Total ..... $ 4.02
Advertising this notice 5.00

Least amount for which property may be purchased ....$ 9.02
No. of sales 364, 1902.

NW¼ of SE¼ of Sec. 16 Tp. 8. N. R. 6 E. S. B. M. 40 acres.

Taxes of 1901—

Assessed to Susan M. Thrasher.
Tax ..... $ .80
Penalties and cost ..... .60
Interest ..... .64

Taxes of 1902—

Assessed to Susan M. Thrasher.
Tax ..... .80
Penalties and cost ..... .60
Interest ..... .58

Taxes of 1903—

Assessed to Susan M. Thrasher.
Tax ..... .98
Penalties and cost ..... .60
Interest ..... .65

Taxes of 1904—

Assessed to Susan M. Thrasher.
Tax ..... .96
Penalties and cost ..... .61
Interest ..... .57

Taxes of 1905—

Assessed to Susan M. Thrasher.
Tax ..... .92
Penalties and cost ..... .60
Interest ..... .48

Taxes of 1906—

Assessed to Susan M. Thrasher.
Tax ..... .88
Penalties and cost ..... .60
Interest ..... .40

Total ..... $ 12.27
Advertising this notice 8.00

Least amount for which property may be purchased ....$ 20.27
No. of sales 373, 1902.

SW¼ NW¼ Sec. 36 T. 3 N. R. 6 W. S. B. M. 40 acres.

Taxes of 1902—

Assessed to A. W. Cronin.
Tax ..... $ 1.60
Penalties and cost ..... .70
Interest 1.17

Taxes of 1903—

Assessed to A. W. Cronin.
Tax 1.89
Penalties and cost ..... .71
Interest 1.25

Taxes of 1904—

Assessed to A. W. Cronin.
Tax 1.92
Penalties and cost ..... .71
Interest 1.14

Taxes of 1905—

Assessed to A. W. Cronin.
Tax 1.84
Penalties and cost ..... .71
Interest ..... .96

Total ..... $ 14.60
Advertising this notice 6.00

Least amount for which property may be purchased ....$ 20.60
No. of sales 186, 1903.

NE¼ Sec. 16 T. 2. N. R. 6 W. 160 acres.

Taxes of 1902—

Assessed to Elizabeth Townsend.
Tax ..... $ 3.20
Penalties and cost 1.02
Interest 2.35

Taxes of 1903—

Assessed to Elizabeth Townsend.
Tax 5.77
Penalties and cost 1.20
Interest 3.83

Taxes of 1904—

Assessed to Elizabeth Townsend.
Tax 5.76
Penalties and cost 1.20
Interest 3.42

Taxes of 1905—

Assessed to Elizabeth Townsend.
Tax 5.52
Penalties and cost 1.17
Interest 2.89

Taxes of 1906—

Assessed to Elizabeth Townsend.
Tax 5.28
Penalties and cost 1.15
Interest 2.40

Taxes of 1907—

Assessed to Elizabeth Townsend.
Tax 4.56
Interest 4.75

Total ..... $ 55.47
Advertising this notice 8.00

Least amount for which property may be purchased ....$ 63.47
No. of sales 215, 1903.

All those patented Mining Claims in Sec. 28 T. 6 N. R. 4 E. S. B. M. Washington 20.57 a., Dick Turpin No. 2 20.66 a., Raven 20.66 a., California 20.09 a.

All those patented Mining Claims in Sec. 28 and 28 T. 6 N. R. 4 E. Bright Bessemer 20.66 a., Dick Turpin No. 1 20.66 a., Last Chance 20.66 a.

Taxes of 1903—

Assessed to Chas. L. Hubbs and Pheoba A. Owens.
Tax ..... $ 8.05
Penalties and cost 4.27
Interest 5.35

Total ..... $ 17.67
Advertising this notice 4.00

Least amount for which property may be purchased ....$ 21.67
No. of sales 505, 1904.

All those mining claims in San Bernardino County; The Himalaya; The Cormellor; The Bananza No. 1; the Bonanza No. 2; and the Bonanza No. 3; The Tourmaline Mill Site.

Taxes of 1903—

Assessed to Himalaya Min. Co.
Tax ..... $ 13.20
Penalties and cost 4.61
Interest 8.77

Taxes of 1904—

Assessed to Himalaya Min. Co.
Tax 15.24
Penalties and cost 4.26
Interest 9.06

Taxes of 1905—

Assessed to Himalaya Min. Co.
Tax 4.58
Penalties and cost 4.71
Interest 2.46

Taxes of 1906—

Assessed to Himalaya Min. Co.
Tax 13.97
Penalties and cost 4.15
Interest 6.35

Taxes of 1907—

Assessed to Himalaya Min. Co.
Tax 12.04
Penalties and cost 4.31
Interest 4.63

Total ..... $ 112.34
Advertising this notice 7.00

Least amount for which property may be purchased ....$ 119.34
No. of sales 506, 1904.

E½ SE¼ Sec. 10 T. 1. N. R. 4 W.

Taxes of 1904—

Assessed to Mary S. Forbes.
Tax ..... $ 5.76
Penalties and cost 1.45
Special school tax 1.92
Interest 4.56

Taxes of 1905—

Assessed to Mary S. Forbes.
Tax 5.52
Penalties and cost 1.16
Interest 2.89

Taxes of 1906—

Assessed to Mary S. Forbes.
Tax 5.28
Penalties and cost 1.15
Interest 2.40

Taxes of 1907—

Assessed to Mary S. Forbes.
Tax 4.56
Penalties and cost 1.06
Interest 1.75

Taxes of 1908—

Assessed to Mary S. Forbes.
Tax 5.28
Penalties and cost 1.15
Interest 1.66

Total ..... $ 47.22
Advertising this notice 7.00

Least amount for which property may be purchased ....$ 54.22
No. of sales 196, 1905.

Patented Mining Claims in S. B. Co. Avalon; Alamo; Ramona, all in Sec. 28 T. 7 N. R. 2 W.

Taxes of 1904—

Assessed to Stephen E. Fulton.
Tax ..... $ 7.20
Penalties and cost 2.40
Interest 4.28

Taxes of 1905—
Assessed to Stehpen E. Fulton.
Tax 6.90
Penalties and cost 1.21
Interest 3.62

Taxes of 1906—

Assessed to Stephen E. Fulton.
Tax 6.60
Penalties and cost 2.28
Interest 3.00

Taxes of 1907—

Assessed to Stephen E. Fulton
Tax 5.70
Penalties and cost 2.16
Interest 2.19

Taxes of 1908—

Assessed to Stephen E. Fulton.
Tax 6.60
Penalties and cost 2.28
Interest 2.07

Taxes of 1909—
Assessed to Stephen E. Fulton.
Tax 6.42
Penalties and cost 2.25
Interest 1.57

Total ..... $ 68.73
Advertising this notice 8.00

Least amount for which property may be purchased ....$ 76.73
No. of sales 310, 1905.

Und 7-12 int. in SE¼ Sec. 20 T. 2. N. R. 4 W.

Taxes of 1904—

Assessed to R. C. Thomas.
Tax ..... $ 4.56
Penalties and cost 1.05
Interest 2.71

Total ..... $ 8.32
Advertising this notice 4.00

Least amount for which property may be purchased .....$ 12.32
No. of sales 315, 1905.

Lots 3, 6, 11, and 12 Sec. 3 T. 2. N. R. 6 W. S. B. M.

Taxes of 1904—

Assessed to Jennie L. Vincent.
Tax ..... $ 4.80
Penalties and cost 1.11
Interest 2.85

Taxes of 1905—

Assessed to Jennie L. Vincent.
Tax 4.60
Penalties and cost 1.05
Interest 2.41

Taxes of 1906—

Assessed to Jennie L. Vincent.
Tax 4.40
Penalties and cost 1.06
Interest 2.00

Taxes of 1907—

Assessed to Jeremia Vincent.
Tax 3.80
Penalties and cost ..... .90
Interest 1.46

Total ..... $ 30.44
Advertising this notice 6.00

Least amount for which property may be purchased ....$ 36.44
No. of sales 322, 1905.

Mining Claims in Slate Range District; Alta, New York, San Francisco, Lone View, Oakland, Alameda, San Jose, Sunny Slope, Orange Bloom, S. L. Winchester, Martin, Building and machinery.

Taxes of 1906—

Assessed to Dean and Jones Mining Co.
Tax ..... $ 42.02
Penalties and cost 10.57
Interest 19.11

Taxes of 1907.

Assessed to Dean and Jones Mining Co.
Tax 36.29
Penalties and cost 9.62
Interest 13.96

Taxes of 1908—

Assessed to Dean and Jones Mining Co.
Tax 41.72
Penalties and cost 10.29
Interest 13.13

Taxes of 1909—

Assessed to Dean and Jones Mining Co.
Tax 41.99
Penalties and cost 10.56
Interest 10.28

Taxes of 1910—

Assessed to Dean and Jones Mining Co.
Tax 42.24
Penalties and cost 13.06
Interest 7.38

Taxes of 1911—

Assessed to Dean and Jones Mining Co.
Tax 65.95
Penalties and cost 13.51
Interest 6.90

Total ..... $ 408.58
Advertising this notice 8.00

Least amount for which property may be purchased $416.58
No. of sales 294, 1907.

Cucamonga Fruit Lands W½ Lot 13 Sec. 15 T. 1. S. R. 7 W.
Cucamonga Fruit Lands E½ Lot 13 Sec. 15 T. 1. S. R. 7 W.

Taxes of 1907—

Assessed to O. H. Hubbard.
Tax ..... $ 9.48
Penalties and cost 1.46
Interest 3.64

Total ..... $ 14.58
Advertising this notice 4.00

Least amount for which property may be purchased ....$ 18.58
No. of sales 23, 1908.

Cucamonga Townsite Lot 8, Blk 8.

Taxes of 1907—

Assessed to J. H. Sourwine.
Tax ..... $ .19
Penalties and cost ..... .51
Interest ..... .07

Taxes of 1908—

Assessed to J. H. Sourwine.
Tax ..... .22
Penalties and cost ..... .50
Interest ..... .06

Taxes of 1909—

Assessed to J. H. Sourwine.
Tax ..... .43
Penalties and cost ..... .55
Interest ..... .10

Taxes of 1910—

Assessed to J. H. Sourwine.
Tax ..... .51
Penalties and cost ..... .55
Interest ..... .08

Taxes of 1911—

Assessed to J. H. Sourwine.
Tax ..... .79
Penalties and cost ..... .60
Interest ..... .08

Taxes of 1912—

Assessed to J. H. Sourwine—
Tax ..... .60
Penalties and cost ..... .56
Interest ..... .02

Total ..... $ 6.42
Advertising this notice 8.00

Least amount for which property may be purchased ....$ 14.42
No. of sales 27, 1908.

N 1-3 of E½ Sec. 1 Tp. 2, S. R. 7 W. 107 acres.

Taxes of 1907—

Assessed to Hirsh Bros.
Tax ..... $ 14.63
Penalties and cost 2.31
Interest 6.52

Taxes of 1908—

Assessed to Hirsh Bros.
Tax 22.00
Penalties and cost 3.30
Interest 7.96

Taxes of 1909—

Assessed to Hirsh Bros.
Tax 43.97
Penalties and cost 5.96
Interest 12.22

Taxes of 1910—

Assessed to Hirsh Bros.
Tax 55.50
Penalties and cost 5.75
Interest 10.71

Taxes of 1911—

Assessed to Hirsh Bros.
Tax 75.00
Penalties and cost 9.86
Interest 8.90

Taxes of 1912—

Assessed to Hirsh Bros.
Tax 86.13
Penalties and cost 11.25
Interest 2.39

Total ..... $ 384.36
Advertising this notice 8.00

Least amount for which property may be purchased ....$ 392.36
No. of sales, 35, 1908.

No. Cucamonga Townsite Lots 3 & 4, Blk 62.

Taxes of 1907—

Assessed to Mary F. Lynch.
Tax ..... $ .38
Penalties and cost ..... .52
Interest ..... .14

Taxes of 1908—

Assessed to Mary F. Lynch.
Tax ..... .44
Penalties and cost ..... .55
Interest ..... .13

Taxes of 1911—

Assessed to Mary F. Lynch.
Tax 1.59
Penalties and cost ..... .70
Interest 1.67

Taxes of 1912—

Assessed to Mary F. Lynch.
Tax 1.38
Penalties and cost ..... .65
Interest ..... .04

Total ..... $ 7.19
Advertising this notice 7.00

Least amount for which property may be purchased ....$ 14.19
No. of sales 40, 1908.

W½ SE¼ NE¼ SW¼ Sec. 32 T. 1. N. R. 5 W. 5 acres.

Taxes 1907—
Assessed to Lydia A. Parks.
Tax ..... $ .55
Penalties and cost ..... .56
Interest ..... .21

Taxes of 1908—

Assessed to Lydia A. Parks.
Tax ..... .88
Penalties and cost ..... .60
Interest ..... .27

Taxes of 1909—

Assessed to J. M. Beck.
Tax 1.32
Penalties and cost ..... .65
Interest ..... .32

Taxes of 1910—

Assessed to J. M. Beck.
Tax 2.85
Penalties and cost ..... .85
Interest ..... .49

Taxes of 1911—

Assessed to J. M. Beck.
Tax 3.97
Penalties and cost ..... .96
Interest ..... .41

Taxes of 1912—

Assessed to J. M. Beck.
Tax 3.30
Penalties and cost ..... .90
Interest ..... .11

Total ..... $ 19.20
Advertising this notice 8.00

Least amount for which property may be purchased ....$ 27.20
No. of sales 84, 1908.

NE¼ SW¼ NW¼ Sec. 32 T. 1. S. R. 5 W.

Taxes of 1907—

Assessed to Growville Cox.
Tax ..... $ 1.17
Penalties and cost ..... .62
Interest ..... .45

Taxes of 1908—

Assessed to Growville Cox.
Tax 2.45
Penalties and cost ..... .80
Interest ..... .77

Taxes of 1909—

Assessed to Growville Cox.
Tax 4.77
Penalties and cost 1.07
Interest 1.16

Taxes of 1910—

Assessed to Growville Cox.
Tax 5.10
Penalties and cost 1.09
Interest ..... .89

Taxes of 1911—

Assessed to Growville Cox.
Tax 7.95
Penalties and cost 1.47
Interest ..... .81

Taxes of 1912—

Assessed to Growville Cox.
Tax 6.21
Penalties and cost 1.26
Interest ..... .21

Total ..... $ 38.25
Advertising this notice 8.00

Least amount for which property may be purchased ....$ 46.25
No. of sales 99, 1908.

Hesperia Lots 21 & 22, Blk 16.

Taxes of 1907—

Assessed to Margaretta Fette.
Tax ..... $ .19
Penalties and cost ..... .51
Interest ..... .07

Taxes of 1908—

Assessed to Margarette Fette.
Tax ..... .22
Penalties and cost ..... .51
Interest ..... .06

Taxes of 1909—

Assessed to Margarette Fette.
Tax ..... .19
Penalties and cost ..... .51
Interest ..... .04

Taxes of 1910—

Assessed to Margaretta M. Fette.
Tax ..... .32
Penalties and cost ..... .52
Interest ..... .05

Taxes of 1911—

Assessed to Margarette M. Fette.
Tax ..... .50
Penalties and costs ..... .55
Interest ..... .05

Taxes of 1912—

Assessed to Margarette M. Fette.
Tax ..... .42
Penalties and cost ..... .55
Interest ..... .01

Total ..... $ 5.27
Advertising this notice 8.00

Least amount for which property may be purchased ....$ 13.27
No. of sales 206, 1908.

Hesperia Lots 3 & 4, Blk 17.

Taxes of 1907—

Assessed to Margarette Fette.
Tax ..... $ .19
Penalties and cost ..... .51
Interest ..... .07

Taxes of 1908—

Assessed to Margarette Fette.
Tax ..... .22
Penalties and cost ..... .51
Interest ..... .06

Taxes of 1909—

Assessed to Margarette Fette.
Tax ..... .19
Penalties and cost ..... .51
Interest ..... .04

Taxes of 1910—

Assessed to Margarette Fette.
Tax ..... .32
Penalties and cost 52
Interest ..... .05

Taxes of 1911—

Assessed to Margarette Fette.
Tax ..... .50
Penalties and cost ..... .55
Interest ..... .05

Taxes of 1912—

Assessed to Margarette Fette.
Tax ..... .42
Penalties and cost ..... .55
Interest ..... .01

Total ..... $ 5.22
Advertising this notice 8.00

Least amount for which property may be purchased ....$ 13.22
No. of sales 207, 1908.

Hesperia Lots 7 & 8, Blk 17.

Taxes of 1907—

Assessed to Margarette Fette.
Tax ..... .19
Penalties and cost ..... .51
Interest ..... .07

Taxes of 1908—

Assessed to Margarette Fette.
Tax ..... .22
Penalties and cost ..... .51
Interest ..... .06

Taxes of 1909—

Assessed to Margarette Fette.
Tax ..... .19
Penalties and cost ..... .51
Interest ..... .04

Taxes of 1910—

Assessed to Margarette Fette.
Tax ..... .32
Penalties and cost ..... .52
Interest ..... .05

Taxes of 1911—

Assessed to Margarette Fette.
Tax ..... .50
Penalties and cost ..... .55
Interest ..... .05

Taxes of 1912—

Assessed to Margarette Fette.
Tax ..... .42
Penalties and cost ..... .55
Interest ..... .01

Total ..... $ 5.25
Advertising this notice 8.00

Least amount for which property may be purchased ....$ 13.25
No. of sales 208, 1908.

Hesperia Lot 20, Blk. 1.

Taxes of 1906—

Assessed to E. J. Valentine.
Tax ..... $ .11
Penalties and cost ..... .50
Interest ..... .05

Taxes of 1908—

Assessed to E. J. Valentine.
Tax ..... .11
Penalties and cost ..... .55
Interest ..... .03

Taxes of 1909—

Assessed to E. J. Valentine.
Tax ..... .09
Penalties and cost ..... .50
Interest ..... .02

Taxes of 1910—

Assessed to E. J. Valentine.
Tax ..... .16
Penalties and cost ..... .50
Interest ..... .02

Taxes of 1911—

Assessed to E. J. Valentine.
Tax ..... .25
Penalties and cost ..... .51
Interest ..... .02

Taxes of 1912—

Assessed to E. J. Valentine.
Tax ..... .21
Penalties and cost ..... .51
Interest ..... .01

Total ..... $ 4.15
Advertising this notice 8.00

Least amount for which property may be purchased ....$ 12.15
No. sales 211, 1908.

Hesperia S½ Lot A Blk 114.

Taxes of 1907—

Assessed to Logan C. Whaley.
Tax ..... $ .95
Penalties and cost ..... .61
Interest ..... .36

Taxes of 1908—

Assessed to C. D. Warden.
Tax 1.10
Penalties and cost ..... .61
Interest ..... .34

Taxes of 1909—

Assessed to C. D. Warden.
Tax 1.52
Penalties and cost ..... .66
Interest ..... .37

Taxes of 1910—

Assessed to C. D. Warden.
Tax 1.44
Penalties and cost ..... .66
Interest ..... .25

Taxes of 1911—

Assessed to C. D. Warden.
Tax 2.25
Penalties and cost ..... .76
Interest ..... .23

Taxes of 1912—

Assessed to C. D. Warden.
Tax 1.89
Penalties and cost ..... .72
Interest ..... .06

Total ..... $ 15.10
Advertising this notice 8.00

Least amount for which property may be purchased ....$ 23.10
No. of sales 213, 1908.

McWilliams Sur. Town Needles, Blk. 8.

Taxes 1907—

Assessed to Santa Fe Land and Imp. Co.
Tax ..... $ 8.20
Penalties and cost 1.51
Interest 3.15

Total ..... $ 12.86
Advertising this notice 4.00

Least amount for which property may be purchased ..... $ 16.86
No. of sales 240, 1908.

McWilliams Sur. Town Needles Lots 8, 9 & 10, Blk 31. Imp.

Taxes of 1907—

Assessed to Walter Bardell.
Tax ..... $ .30
Penalties and cost ..... .52
Interest ..... .11

Taxes of 1908—

Assessed to Walter Bardell.
Tax ..... .70
Penalties and cost ..... .56
Interest ..... .22

Taxes of 1909—

Assessed to Walter Bardell.
Tax 8.14
Penalties and cost 1.50
Interest 1.99

Taxes of 1910—

Assessed to Walter D. Bardell.
Tax 7.20
Interest 1.25

Tax 1.23
Penalties and cost ..... .65
Interest ..... .30

Taxes of 1910—

Assessed to C. D. Warden.
Tax 1.20
Penalties and cost ..... .65
Interest ..... .30

Taxes of 1911—

Assessed to C. D. Warden.
Tax 1.87
Penalties and cost ..... .71
Interst ..... .19

Taxes of 1912—

Assessed to C. D. Warden.
Tax 1.57
Penalties and cost ..... .67
Interest ..... .05

Total ..... $ 13.29
Advertising this notice 8.00

Least amount for which property may be purchased ..... $ 21.29
No. of sales 212, 1908.

Hesperia Lot B Blk 111

Taxes of 1907—

Assessed to Logan C. Whaley.
Tax ..... $ 1.14
Penalties and cost ..... .62
Interest ..... .43

Taxes of 1908—

Assessed to C. D. Warden.
Tax 1.10
Penalties and cost ..... .66
Interest ..... .34

Taxes of 1909—

Assessed to C. D. Warden.
Tax 1.52
Penalties and cost ..... .66
Interest ..... .37

Taxes of 1910—

Assessed to C. D. Warden.
Tax 1.44
Penalties and cost ..... .66
Interest ..... .25

Taxes of 1911—

Assessed to C. D. Warden.
Tax 2.25
Penalties and cost ..... .76
Interest ..... .23

Taxes of 1912—

Assessed to C. D. Warden.
Tax 1.89
Penalties and cost ..... .72
Interest ..... .06

Total ..... $ 15.10
Advertising this notice 8.00

Least amount for which property may be purchased ....$ 23.10
No. of sales 213, 1908.

McWilliams Sur. Town Needles, Blk. 8.

Taxes 1907—

Assessed to Santa Fe Land and Imp. Co.
Tax ..... $ 8.20
Penalties and cost 1.51
Interest 3.15

Total ..... $ 12.86
Advertising this notice 4.00

Least amount for which property may be purchased ..... $ 16.86
No. of sales 240, 1908.

McWilliams Sur. Town Needles Lots 8, 9 & 10, Blk 31. Imp.

Taxes of 1907—

Assessed to Walter Bardell.
Tax ..... $ .30
Penalties and cost ..... .52
Interest ..... .11

Taxes of 1908—

Assessed to Walter Bardell.
Tax ..... .70
Penalties and cost ..... .56
Interest ..... .22

Taxes of 1909—

Assessed to Walter Bardell.
Tax 8.14
Penalties and cost 1.50
Interest 1.99

Taxes of 1910—

Assessed to Walter D. Bardell.
Tax 7.20
Interest 1.25

Taxes of 1911—

Assessed to Walter D. Bardell.
Tax 10.99
Penalties and cost 1.66
Interest 1.15

Taxes of 1912.

Assessed to Walter D. Bardell.
Tax 14.62
Penalties and cost 2.28
Interest ..... .51

Total ..... $ 47.22
Advertising this notice 8.00

Least amount for which property may be purchased ....$ 55.22
No. of sales 246, 1908.

McWilliams Sur. Town Needles, Lot 20, Blk 50.

Taxes of 1907—

Assessed to P. J. Fitzgerald.
Tax ..... $ .10
Penalties and cost ..... .50
Interest ..... .04

Taxes 1909—

Assessed to P. J. Fitzgerald.
Tax ..... .22
Penalties and cost ..... .51
Interest ..... .05

Taxes of 1910—

Assessed to E. J. Fitzgerald.
Tax ..... .36
Penalties and cost ..... .52
Interest ..... .06

Taxes of 1911—

Assessed to P. J. Fitzgerald.
Tax ..... .55
Penalties and cost ..... .55
Interest ..... .05

Taxes of 1912—

Assessed to P. J. Fitzgerald.
Tax ..... .45
Penalties and cost ..... .55
Interest ..... .01

Total ..... $ 4.52
Advertising this notice 7.00

Least amount for which property may be purchased ....$ 11.52
No. of sales 251, 1908.

N½ SE¼ & N½ SW N½ NW Lots 6 & 7, Sec. 33 T. 1. S. R. 5 W. 225.31 a.

Taxes 1907—

Assessed to S. P. R. R.
Tax ..... $ 10.65
Penalties and cost 1.81
Interest 4.09

Total ..... $ 16.55
Advertising this notice 4.00

Least amount for which property may be purchased ..... $ 20.55
No. of sales 275, 1908.

N½ NE¼ Sec. 20 T. 10. N. R. 6 W. 80 acres.

Taxes of 1907—

Assessed to Milla Eady and Florence Hight.
Tax ..... $ 1.52
Penalties and cost ..... .67
Interest ..... .58

Taxes of 1908—

Assessed to Milla Eady and Florence Hight.
Tax 1.76
Penalties and cost ..... .70
Interest ..... .58

Taxes of 1909—

Assessed to Mille Eady and Florence Hight.
Tax 1.73
Penalties and cost ..... .70
Interest ..... .42

Taxes of 1910—

Assessed to Milla Eady and Florence Hight.
Tax 1.92
Penalties and cost ..... .73
Interest ..... .33

Taxes of 1911—

Assessed to Milla Eady and Florence Hight.
Tax 3.00
Penalties and cost ..... .86
Interest ..... .31

Taxes of 1912—

Assessed to Milla Eady and Florence Hight.
Tax 4.00
Penalties and cost 1.00
Interest ..... .13

Total ..... $ 20.94
Advertising this notice 8.00

Least amount for which property may be purchased ....$ 28.94
No. of sales 282, 1908.

SE¼ SE¼ Sec. 35, T. 11. N. R. 5 W. 40 acres. Imp.

Taxes of 1907—

Assessed to Milton Boggers.
Tax ..... $ .76
Penalties and cost ..... .57
Interest ..... .29

Taxes of 1909—

Assessed to Milton Boggers.
Tax ..... .82
Penalties and cost ..... .60
Interest ..... .20

Taxes of 1911—

Assessed to Milton Boggers.
Tax 1.50
Penalties and cost ..... .60
Interest ..... .12

Taxes of 1912—

Assessed to Milton Boggers.
Tax 4.00
Penalties and cost 1.00
Interest ..... .13

Total ..... $ 10.62
Advertising this notice 7.00

Least amount for which property may be purchased ....$ 17.62
No. of sales 289, 1908.

NE¼ SW¼ Sec. 34 T. 11 N. R. 5 W.

Taxes of 1907—

Assessed to J. Doan Carey.
Tax ..... $ .76
Penalties and cost ..... .57
Interest ..... .29

Taxes of 1909—

Assessed to J. Doan Carey.
Tax ..... .82
Penalties and cost ..... .60
Interest ..... .20

Taxes 1910—

Assessed to J. Doan Carey.
Tax ..... .96
Penalties and cost ..... .60
Interest 16

Taxes of 1911—

Assessed to J. Doan Carey.
Tax 1.50
Penalties and cost ..... .66
Interest ..... .15

Taxes of 1912—

Assessed to J. Doan Carey.
Tax 1.20
Penalties and cost ..... .65
Interest ..... .04

Total ..... $ 9.16
Advertising this notice 8.00

Least amount for which property may be purchased ..... $ 17.16
No. of sales 290, 1908.

No bids will be received or accepted for said property for less than the amount of all the taxes levied upon said property, and all interests, costs penalties and expenses up to date of this sale, together with all subsequent taxes that may have been levied upon said property up to the date of the issuance to the State of the deed or deeds referred to in said Controller's authorization, with all interests, costs, penalties, and other charges thereon, added to such subsequent taxes.

Given under my hand at San Bernardino, in the County of San Bernardino, State of California, this 22nd day of November, 1913.

L. A. DESMOND,
Tax Collector of the County of San Bernardino, State of California.

2814

UPLAND LODGE 419 F. & A. M

Meets the first Monday eve of each month at 7:30 P. M., in I. O. O. F. Hall. All visiting Brothers invited.

A. J. HALL, W. M.

L. R. Bradley, Sec'y.

Refinishing Marred Furniture

IS EASY AND INEXPENSIVE

Shabby, scratched pieces of furniture that are unsightly and a discredit to your home can be made to look bright and new at slight expense—and you can do it yourself.

ACME QUALITY
VARNO-LAC

stains and varnishes at one operation, giving to all kinds of surfaces the elegant effect and durable, lustrous surface of beautifully finished oak, mahogany, walnut or other expensive woods. Call for color card.

PAINTS ENAMELS THE ACME QUALITY KIND STAINS VARNISHES

The Sikes-Manker Co.

Painters and Decorators UPLAND, CAL.

CLASSIFIED ADS

WANTED

WANTED—First Presbyterian Sunday school wants to rent for 3 or 4 months a piano to be used for Sunday school services. Best of care will be given instrument. J. L. Grahame, Sec. Phone 116-J. 27tf

FOR RENT

FOR RENT—4-room bungalow; also one furnished room December 1. Inquire 603 Second avenue. 28t1

FOR ROOMS—See Mrs. R. C. Williams, or phone 344-W-1 25t4

FOR RENT—5-room cottage, corner G street and Second avenue. See Judge Crane. 22tf

FOR RENT—Houses. Chas. Ruedy. 14tf

FOR EXCHANGE—For Cal. or Eastern income property and some cash, my 14 acres, with water, house and 5 acres bearing fruit; 9 acres ready for grain, hay or young trees. Price $9000. For rent. Address W. S. DuPee, Pomona, Cal. 28t4

LOST AND FOUND

FOUND — Purse, containing an amount of money. Owner can have same by paying for this ad and identifying same. 28t1

FOR SALE

FOR SALE—First class oat hay. W. E. Jones, Phone 245-R-4. 28tf

FOR SALE—Cheap, a Pomona Business College scholarship. Phone 323-L. 28t1

FOR SALE—The O. K. dairy, owned by Thomas Dowling, after the 1st day of December. No more milk delivered after the 1st day of December to customers in town of Upland. 28tf

FOR SALE—Almost new tent-house, reasonable price. Phone 234-J-2. 27tf

FOR SALE—5-room bungalow, nearly new, all modern conveniences, located on E. Ninth St, about 10 minutes' walk from P. O. Phone 359-L. 27tf

FOR SALE—Two iron-wheel wagons, one wooden-wheel wagon, one rack-wagon. W. B. Macdonald, 20th St. and San Antonio Ave. 27t2

FOR SALE—Corn fat turkeys for Thanksgiving. Wm. Gosan, West Eleventh. 27t2

FOR SALE—Cheap, 5-room place at 520 Second ave. Apply W. L. Stauffer. 27tf

FOR SALE—East front lot on Euclid avenue between Tenth street and Eleventh street, 50x148 to alley. Price $950, $350 cash, balance 8 months. Address "A" care Upland news. 26tf

FOR SALE—A bargain, on terms, my house and lot on Tenth street. Call Phone 90 or 160-R, Upland. 26tf

FOR SALE—Lot on Railway Boulevard, near Ninth avenue. Price $375. Phone 5-M-1. 26t4

FOR SALE—Modern six-room bungalow on car line between 8th and 9th avenues. Large sleeping porch. Gas connected. Garage and store room. Lawn and flowers. Terms to suit. C. P. Fuller. 248-M-1 or 333. 26tf

FOR SALE—Good work horse, cheap. J. W. McKee, Alta Loma. Phone 245-R-2. 25tf

FOR SALE—Chrysanthemums in colors; long stems, choice, 75 dozen delivered, 50 cents one-half dozen. Mrs. E. B. Hixon, Phone 361-R 25tf

FOR SALE—Baby chicks. Ontario Hatchery, Phone 296-J. 24tf

FOR SALE—Eureka lemon, Valencia, navel orange and grapefruit trees. Orange and Pomelo seed bed stock. Will exchange trees for land clearing. See Guy Bodenhamer. 21tf

FOR SALE—Two shares San Antonio water stock. Inquire at this office. 18tf

FOR SALE—Orange tree, lemon tree nursery stock, frostless. See A. Morishige, West 13th, Upland. Phone 40-R-2. 49tf

FOR SALE—Pigs, at Baird's Ranch, Baker Ave. Also have Registered Holstein Bull for service. Phone 261-R-5. 30-tf

FOR RENT—Two furnished cottages. See A. H. Lawrence. 24tf

The school trustees at Santa Paula are looking over preliminary plans for the building of the high school at that place, to cost $75,000.

At Riverside the Municipal Water company is about to put in sixty miles of riveted steel pipe, to construct a retaining reservoir of a capacity of 3,000,000 gallons, two others of 500,000 gallons each, and to install 279 fire hydrants, also two pumping stations. The estimated cost is $300,000.

Capitalists are actively engaged in formulating plans to utilize the waterfall in the Feather river for the purpose of developing electric power. There is a total fall of 1000 feet in the Feather river canyon capable of producing 60,000 horsepower of electricity, and the cost is estimated at $360,000.

A grading contract has been let at Santa Barbara at $90,000.

Cucamonga

Mr. and Mrs. Frank Thorpe visited Judge F. A. Kelly's family at Los Angeles this week.

Mr. and Mrs. J. S. Ellis of Grand Rapids, Mich., are visiting Mr. and Mrs. F. W. Hedges.

A. J. Worthington has returned from a trip to the San Joaquin valley where he purchased a fine 20-acre ranch near Merced.

Miss Marion McKee has returned from a week's visit to friends at Elsinore.

Mrs. H. J. Clewett and children, who have been visiting Mrs. Clewett's parents at Elsinore, have returned to their home at Alta Loma.

A union Thanksgiving service will be held at the Methodist church, the pastor, Rev. Frederick Mill, having charge of the service, and Rev. W. E. Ramsey of the Nazarene church delivering the address.

The Aloha card club met at the home of Mr. and Mrs. Gilbert Dzie last Friday evening, and there was a large attendance of members and friends, and the meeting proved to be a very pleasant and enjoyable one. Frank Thorpe and Mrs. C. F. Thorpe had highest scores for the evening's play.

William Perez of North Cucamonga, during a brawl Sunday evening, pulled out large-sizer Colt revolver. He was promptly arrested and plead guilty in the justice court to carrying a concealed weapon, and was sent to the county jail for sixty days.

H. G. Klusman has been awarded the contract for the construction of the cement bridge over Cucamonga creek wash on the state highway, and will probably soon begin the work, as the contract for constructing the highway between Rialto and Upland has been let and work will begin at once.

It is reported that Midgley Bros. of Pomona have added to their holdings here by buying the Raymond Davis 10-acre orange grove on Archibald avenue, paying $20,000 therefor. The place was formerly owned by Hamilton Johnson and there is a fine crop of fruit on the trees.

The track layers of the Pacific Electric Railway company have been making rapid progress lately and passed the Alta Loma station site this week and are on their way to Etiwanda. Grading for the station grounds and side tracks is still going on but will soon be finished. The new packing house is being rapidly pushed to completion and the machinery will be installed in a few days. The building is large and substantial and will be equipped with all the latest devices for the rapid handling of fruit.

THANKSGIVING SERVICE

There will be a special Thanksgiving service at 10 o'clock in St. Mark's Episcopal church. This, with sermon, will last just one hour, from 10 to 11.

The church will be appropriately decorated with fruits, flowers and choice vegetables. The music will be specially suited to the occasion and be rendered by the regular choir assisted by the boy choir.

Clean-Up Day, Friday, December 5.

Employment Agency

DO YOU NEED HELP? DO YOU WANT A POSITION? SEE

C. T. MILLER

At Miller's Cigar Stand
135 Second Ave., Upland
Phone 357-R

Fine Garments Made to Order

We have a reputation for producing satisfactory garments. We have been making clothing for years for particular people and know how to give fashionable appearance to the individual; and at the same time make a garment that will have true wearing value.

Serviceable Clothes

are the kind that are made to order. You protect yourself, having your "home tailor" make your clothes with our GUARANTEE. Fall Suits and Overcoats made to order at economical and reasonable prices. We cordially invite you to our store, to see for yourself the full line of woolen patterns which we have on display. We do not want you to buy unless you are fully satisfied. Let us talk it over.

F. HERMES & SONS

Merchant Tailors — French Dry Cleaners
233 Second Avenue — Phone 126-J

30-Ride P. E. Commutation Book from Upland to the Orange Belt Emporium free with purchase of $25.00. Round trip fares refunded on $10.00 purchase.

All Ready for Christmas Now
at the
Orange Belt Emporium

Everyone who has a gift to buy should see our great stock of Holiday Goods before even deciding "what to get." ENLARGED QUARTERS, AND IT FILLED TO THE GUARDS WITH CHRISTMAS GOODS. You know what our Christmas showings have been heretofore. Now, with nearly double the display space and it filled with the newest of everything, you can imagine what this store means to you in the way of Christmas shopping. Come and see. Plan to shop early for Christmas this year.

New Silks Just Received

Silk Crepe de Chine, 38 inches wide, black and evening shades. Special per yard 95c

Yard-wide Silk Poplins, in newest fall colorings, per yard $1.00

New Trimming Silks in Persian, Bulgarian and Oriental Cord effects. at per yard ..... $1.25 to $2.00

Silk Petticoats for Only $1.95

Get one of the best bargains ever offered in Silk Petticoats. Choose from these. Variety of the latest style colors and black, $1.95

Buy Furs Now—New Stock Just Received

Scarfs in different sizes and made of various skins at from ..... $1.00 to $11.50

Black Coney Set, large Scarf and Muff, for only $15.30

Genuine Catamount skin in the natural. Scarf and Muff for $23.85

White Siberian Fox Scarf and Muff; set for only $16.00

Marbout Scarfs and Muffs

A beautiful set in white and brown combinations is shown at $13.50

Black and Brown Marabout Scarfs at ..... $2.85 to $3.85

Genuine Mink, finest skin, Scarf and Muff lined with finest satin. The handsomest set ever shown for the money $81.00

All over the house you'll find Christmas gift suggestions that will help you in deciding what to get.

Ask for S. & H. Stamps

Orange Belt Emporium

At the Churches

Christian Science

First Church of Christ, Scientist, in Ontario. Services in the church edifice, West B street, Sunday, at 11.00 a. m.

Subject, "Ancient and Modern Necromacy, alias Mesmerism and Hypnotism, Denounced."

Sunday school, 9.45 a. m.

Testimonial meeting Wednesday, 7:45 p. m.

Reading room in same building, open daily, except Sunday, from 2 to 4 p. m., where authorized Christian Science literature may be purchased.

St. Mark's Episcopal Church

Euclid avenue and F Street.
First Sunday in Advent.
Holy communion, 7:30 a. m.
Church school, 9:45 a. m.
Morning service and sermon, "The Second Coming of Christ," 11.15 a. m.
Evening service, informal, and answers to questions, 7:30.
New address, 2428 Euclid avenue.
Rev George E. Swan, B. D., Rector.

Mennonite

November 30 is the first Sunday in Advent. This will be remembered in the sermon. The pastor will have as a basis for his sermon the question of John the Baptist in Matth. 11:3: "Art thou he that should come, or do we look for another?"

The entire evening will be given over to the annual program of our Ladies' mission societies, to begin at 7:30. This will be a feast to everyone who comes.

You are invited.

Presbyterian

At the Presbyterian church the pastor will preach in the morning at 11 on "The Gentleness of God." In the evening at 7:30 on "A Finished Work." Sunday school meets at 9:30; Christian Endeavor at 6:30 p. m. Subject, "Missions in Turkey."

The Study Club on "The New Americans" meets in the parlors of the Presbyterian church Friday afternoon, at 2:30.

Christ Church (Episcopal)

Corner Euclid avenue and C street, Ontario.

Sunday services:

Holy Eucharist, first Sunday in the month 8:20 a. m.; other Sundays 7:55 a. m.

Sunday school, 10 a. m.

Holy Eucharist and sermon, 11 a. m.

Evening service and sermon, 7:30 p. m.

Daily services: Monday, Tuesday, Wednesday and Saturday, 7:30 a. m. Thursday, 8:30 a. m.; Friday 7 a. m.

Two lectures on marriage and divorce, Sunday evenings, 7:30. Sunday, Nov. 30, Divorce and Remarriage; Sunday, Dec. 7, Matrimony.

CARD OF THANKS

We wish to thank our friends and neighbors for all kindness in our recent bereavement especially the young men who were so kind and untiring during the sickness of our beloved husband and brother also to Mr. and Mrs. Tinsley for the care of the body.

MRS. A. L. REED, Wife.
ERNEST REED, Brother.

A NECESSARY PART.

Mrs. Muggins—My husband gave up fishing when he joined the church.

Mrs. Buggins—But fishing isn't sinful.

Mrs. Muggins—No, but lying is.—Philadelphia Record.

One of the largest and most valuable timber trees of the country is the tulip tree, known to lumbermen as yellow poplar. It is related to the magnolias, but is the only tree of its kind in the world.

Mass meeting at the Auditorium Friday night of this week.

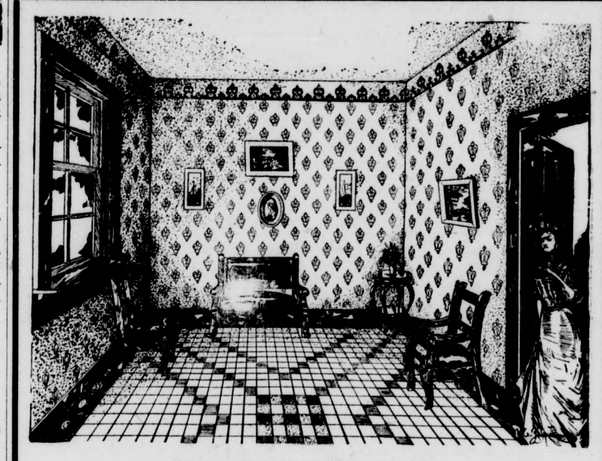

Copyright 1909, by C. E. Zimmerman Co.--No. 13

Are you satisfied with your home?

Surely not, if you can in any way further add to the atmosphere of coziness that makes home-life worth while. Let us aid you in making your home really a "home."

Hirschler-Voigt Furniture Co.

Phone 131-J, Upland

NOTICE

Our patrons' attention is called to the fact that all accounts not paid are now past due.

Monthly bills for Telephone Service are due when rendered

Payment can be made by mailing your check, or by a personal call at either office of the Company located at

UPLAND, 147 Second Avenue. ONTARIO, 116 W. "A" Street

Ontario & Upland Tel. Co.

Painless Dentistry In Upland

Tuesdays
Thursdays and
Saturdays

Hours 9 to 5

DR. C. E. SMITH'S

New Method Dentists

Silcox Clark Building, Upland
State Bank Building, Pomona

PERSCHBACHER'S CONFECTIONS

SOMETHING BESIDES TURKEY FOR THANKSGIVING

is relished by everyone, and Perschbacher confections are just the thing. Whether served at your table, or eaten as your fancy dictates, they are always most delicious and of surpassing flavor. Pure, wholesome and nutritious, they are matchless in their superiority. We serve light lunches. Mrs. Bradford's Tamales, doughnuts and pies, sandwiches, coffee, hot chocolate.

SAN BERNARDINO COUNTY

Mutual Fire Insurance Co.

Will give you protection against loss by fire at less than one-fourth what it costs in old line companies, in Riverside and San Bernardino counties.

Over 3000 Policy Holders
$3,552,000 Insurance Written

Write for rates or ask the agent to call. JOHN N. HUEHN, Secretary and General Agent. Phone Sunset 2-J, or 351J.

EMPIRE REALTY & MORTGAGE CO.

UPLAND, CAL.

Selling agents for Chowchilla alfalfa lands with plenty of water at an easy lift. Best of soil, good market and fine climate. Call and ask us about it.

Real estate loans negotiated on short notice. Orange and lemon land, with water, for sale.

Improved ranches and City property.

Mortgages for sale to investors and Insurance written in best companies.

TITUS & PALMER, Managers
With offices in First National Bank Building, UPLAND, CALIFORNIA.

Upland Transfer Company

W. E. Allen, Proprietor

General Transfer Work and Heavy and Light Hauling. Prompt Attention. Phone your Orders to Neff's Livery Barn (Phone 124-R) during the day. After 6 p. m. call up Main 109-Y.

Choice Cut Flowers
Floral Emblems
Flowering Plants
Bulbs and Seeds

Low prices and good treatment. Phone us your orders for 75c or more and we will pay the phone charges.

Pomona Floral & Nursery Co.

M. K. ZIMMER, Prop.

283 North Garey Ave.

4342 Store — Res. 6166

Catarrh Cannot Be Cured

with LOCAL APPLICATIONS, as they cannot reach the seat of the disease. Catarrh is a blood or constitutional disease, and in order to cure it you must take internal remedies. Hall's Catarrh Cure is taken internally, and acts directly upon the blood and mucous surfaces. Hall's Catarrh Cure is not a quack medicine. It was prescribed by one of the best physicians in this country for years and is a regular prescription. It is composed of the best tonics known, with the best blood purifiers, acting directly on the mucous surfaces. The perfect combination of the two ingredients is what produces such wonderful results in curing catarrh. Send for testimonials, free.

F. J. CHENEY & CO., Props., Toledo, O.

Sold by druggists, 75c.

Take Hall's Family Pills for constipation. adv.

DR. FORESTER
Oculist and Aurist

Diseases of the eye, ear, nose and throat. Glasses fitted and furnished are of the highest standard of efficiency and guaranteed in every case.

276 N. Garey Avenue, Pomona, Calif.
Phones—383. Res.—5207
EXAMINATION FREE

Sweater Special=$4.50

Men's guaranteed absolutely all-wool Shakerknit Ruff Neck Sweater, double collar, loops and knit-in pockets, $4.50.

Bradley's all-wool Shaker Rough Neck, double collar and knit-in pockets This is a regular $5.00 Sweater for $4.00. We urge you to buy at these prices.

Double S. & H. Stamps Until Noon Saturday

EVANS & COMBE

Correct Dress for Men and Boys

269 W. Second Street — POMONA, CAL.